Transfer of Exclusive Burial Rights

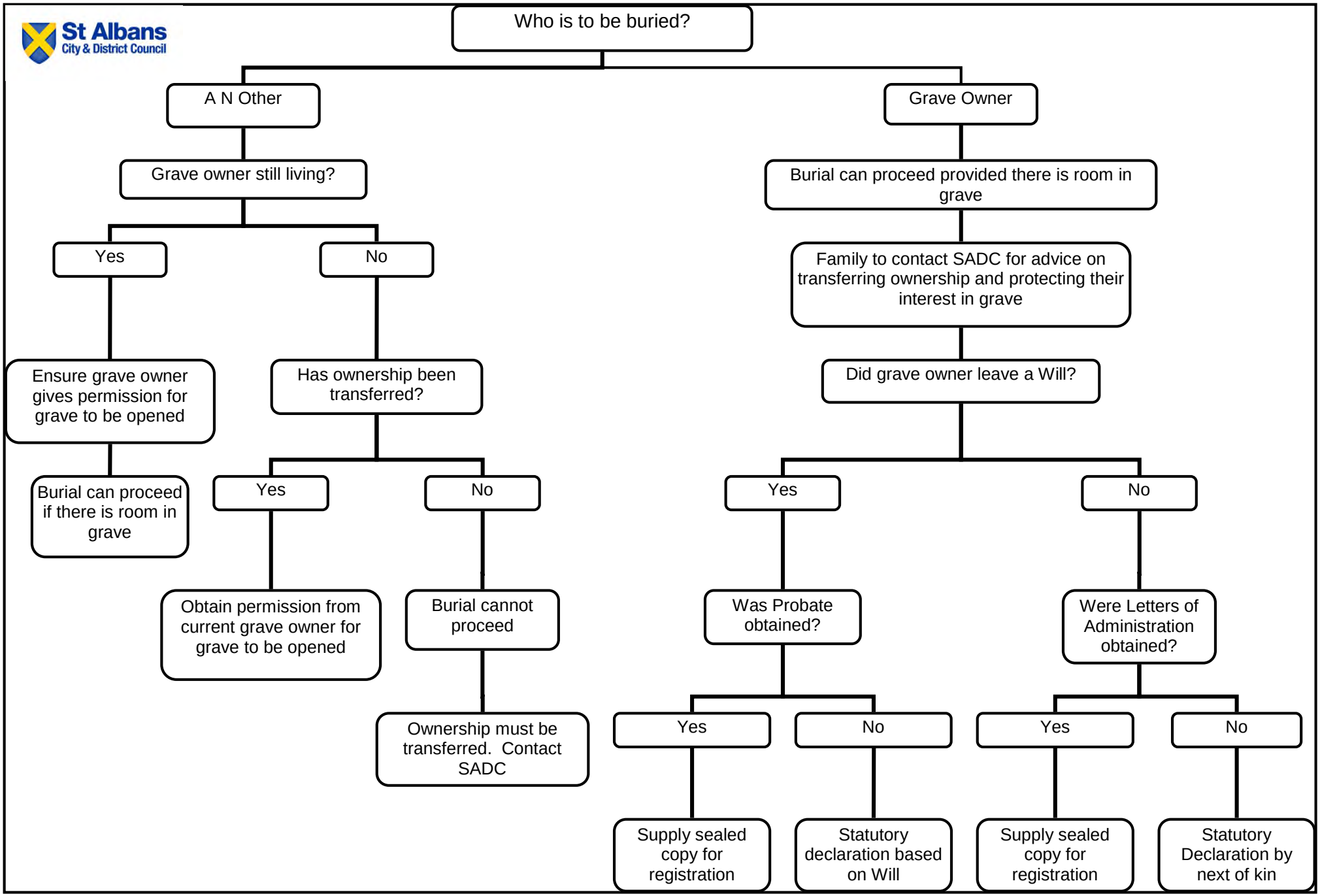

V02 2020