

APPEAL REFs:

WHBC Appeal Ref: APP/B1930/W/20/3265925

SADC Appeal Ref: APP/C1950/W/20/3265926



Appeal by Canton Ltd

Land off Bullens Green Lane, Colney Heath

LPA Ref No: 5/2020/1992 (St Albans City and District Council)

LPA Ref No: 6/2020/2248/OUTLINE (Welwyn Hatfield Borough Council)

APPENDICES TO PROOF OF EVIDENCE

**Landscape and Visual matters and to the
openness of the Green Belt**

Gary Holliday, B.A (Hons).MPhil, CMLI

March 2021

Appendix 1: Gary Holliday Background and Experience

Appendix 1: Gary Holliday Background and Experience

- 1.1 My name is Michael Gary Holliday. I have a degree BA (Hons) and a Master of Philosophy degree (MPhil) in Landscape Design from Newcastle University. I am a Chartered Member of the Landscape Institute and a Director in FPCR Environment and Design Ltd, a multi-disciplinary design partnership with 60 years' experience of, landscape, ecology, urban design, masterplanning arboriculture and environmental assessment. The Practice is a member of the Landscape Institute, the Institute of Environmental Assessment and Management and The Urban Design Group. I have been a partner/director of the practice for over 21 years. I am a Professional Practice examiner on behalf of the Landscape Institute. I am also a registered assessor for Building with Nature.
- 1.2 I have over 33 years' experience of landscape and development projects from initial conceptual design through to final completion and long-term aftercare. I am involved in site selection, constraints analysis, environmental assessment, and detailed landscape design. I have advised on landscape and visual impact issues on a wide range of residential development schemes and have given evidence at over 50 public inquiries. I have completed landscape character assessment work, and landscape capacity studies for local authority and private sector clients.
- 1.3 FPCR has received numerous design awards over the years, including a Civic Trust Partnership Award for "Conkers", the National Forest Discovery Centre, in recognition of its contribution to the regeneration of the former Leicestershire Coalfield. I was the lead designer for the project. We have prepared numerous Design and Access Statements & Design Codes in support of masterplanning applications, together with the accompanying Environmental Statements where these have been required.
- 1.4 The practice acts as a consultant to government bodies such as, Natural England, English Heritage and the Environment Agency. FPCR also acts as consultant to many local authorities across the United Kingdom. I led the team which prepared the Charnwood Forest Landscape Character Assessment, which was a finalist in the Landscape Planning category at the Landscape Institute Awards in 2019.

Appendix 2: Figures and photographs from the LVA, including updated winter viewpoints

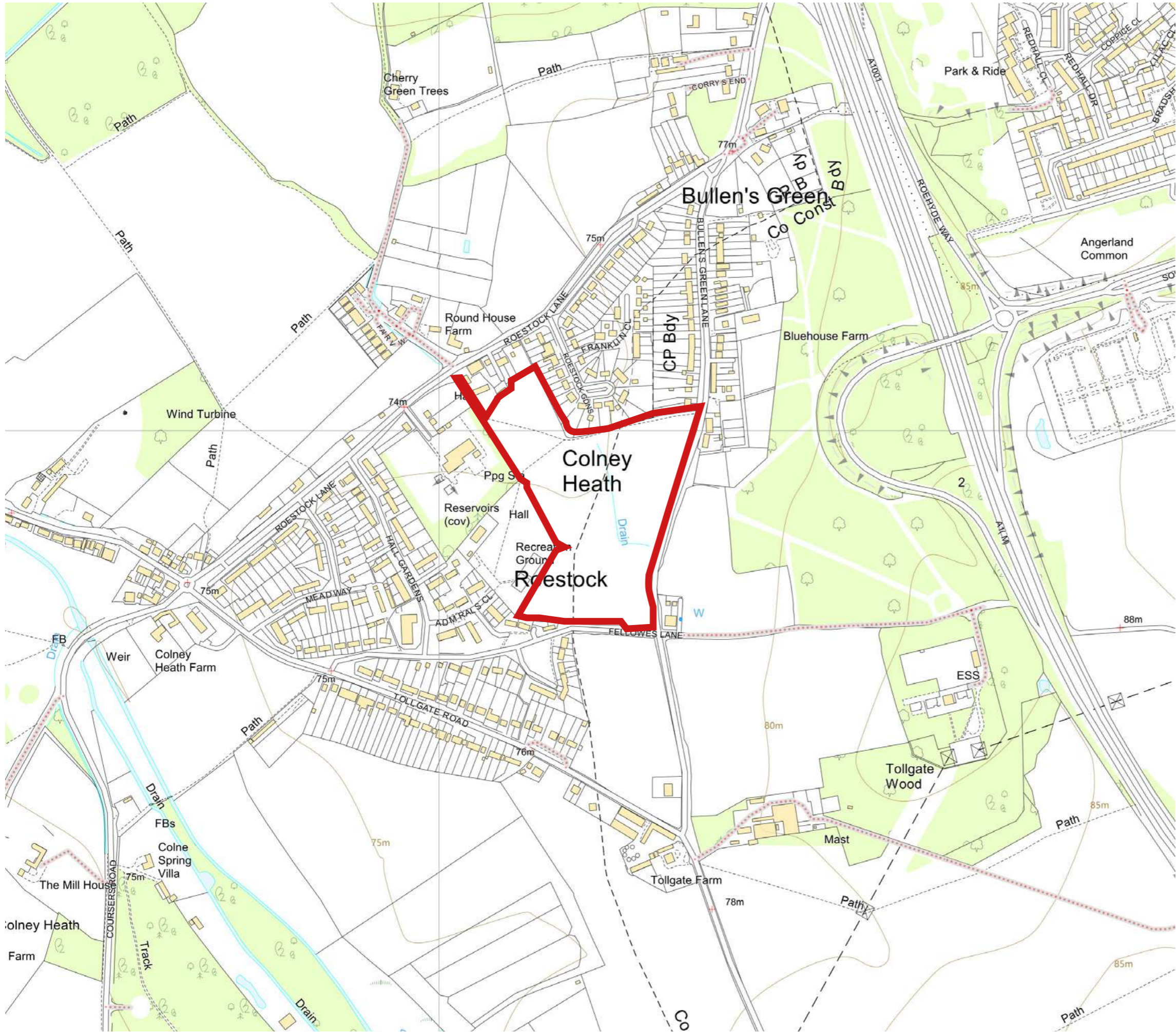

This drawing is the property of FPCR Environment and Design Ltd and is issued on the condition it is not reproduced, retained or disclosed to any unauthorised person, either wholly or in part without written consent of FPCR Environment and Design Ltd.

Ordnance Survey material - Crown Copyright. All rights reserved. Licence Number: 100019980 (Centremapslive.com)

 Site Boundary



client
Canton Ltd

project
Land off Bullens Green Lane,
Coney Heath

drawing title
SITE LOCATION

scale
1:25,000 @ A3
drawing / figure number

drawn
HGK

issue date
13 August 2020
rev

Figure 1

A

Scale: 1:5000 @ A3

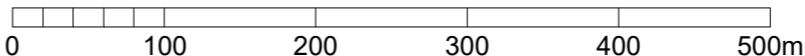



This drawing is the property of FPCR Environment and Design Ltd and is issued on the condition it is not reproduced, retained or disclosed to any unauthorised person, either wholly or in part without written consent of FPCR Environment and Design Ltd.

Ordnance Survey material - Crown Copyright. All rights reserved. Licence Number: 100019980 (Centremapslive.com)





client
Canton Ltd

project
Land off Bullens Green Lane,
Coney Heath

drawing title
TOPOGRAPHY

scale
1:25,000 @ A3
drawing / figure number

drawn
HGK

issue date
13 August 2020
rev

Figure 2

A

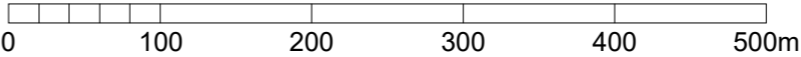

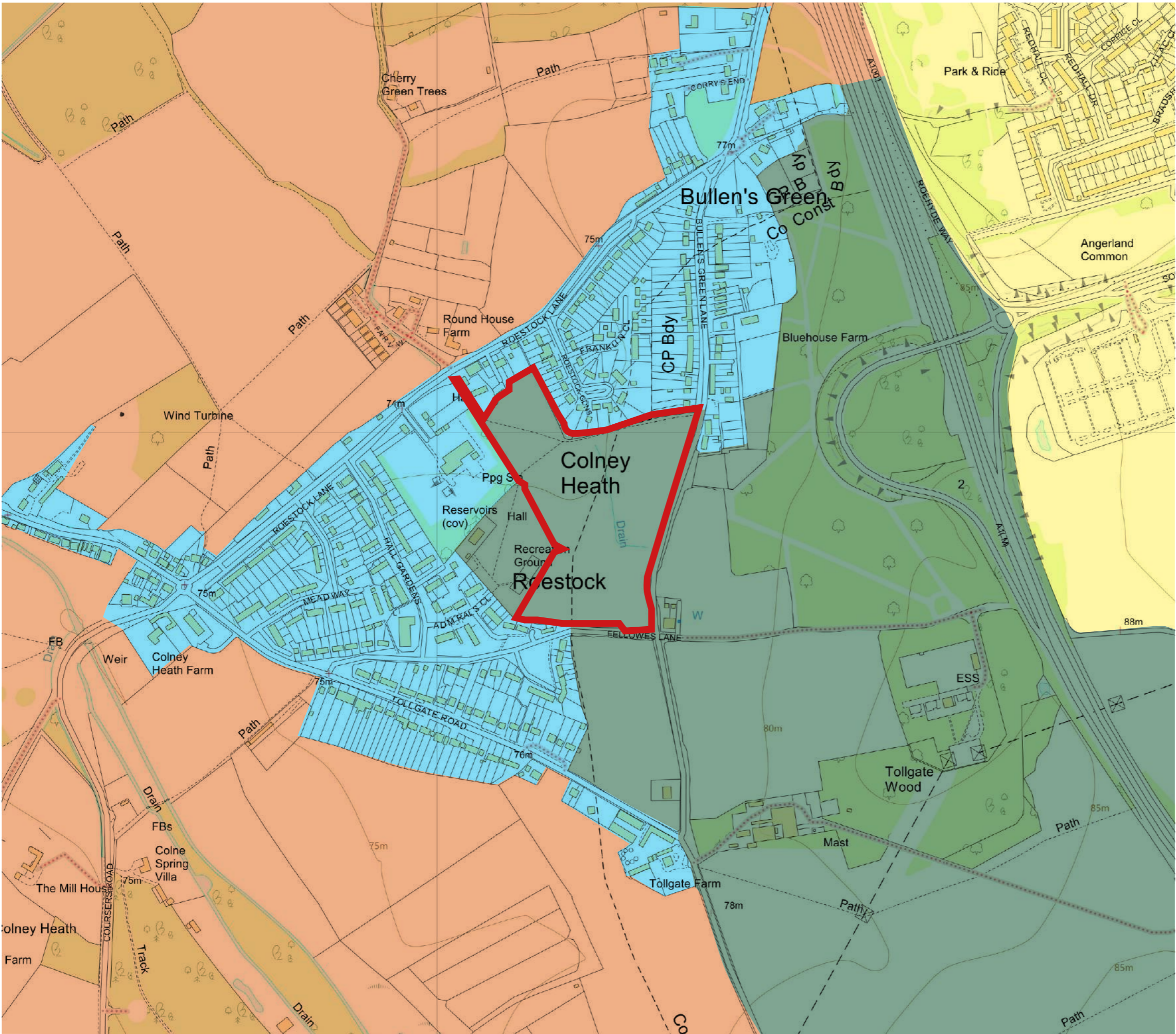

This drawing is the property of FPCR Environment and Design Ltd and is issued on the condition it is not reproduced, retained or disclosed to any unauthorised person, either wholly or in part without written consent of FPCR Environment and Design Ltd.

Ordnance Survey material - Crown Copyright. All rights reserved. Licence Number: 100019980 (Centremapslive.com)



Hertfordshire Landscape Character Assessment

- 29 - Mimmshall Valley
- 30 - Colney Heath Farmland
- Colney Heath
- Hatfield

National Character Area (NCA) 111: Northern Thames Basin covers all extents of mapping shown.

Scale: 1:5000 @ A3

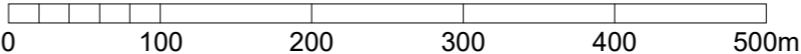

client
Canton Ltd
project
Land off Bullens Green Lane,
Coney Heath
drawing title
LANDSCAPE CHARACTER

scale
1:25,000 @ A3
drawing / figure number

drawn
HGK

issue date
13 August 2020
rev





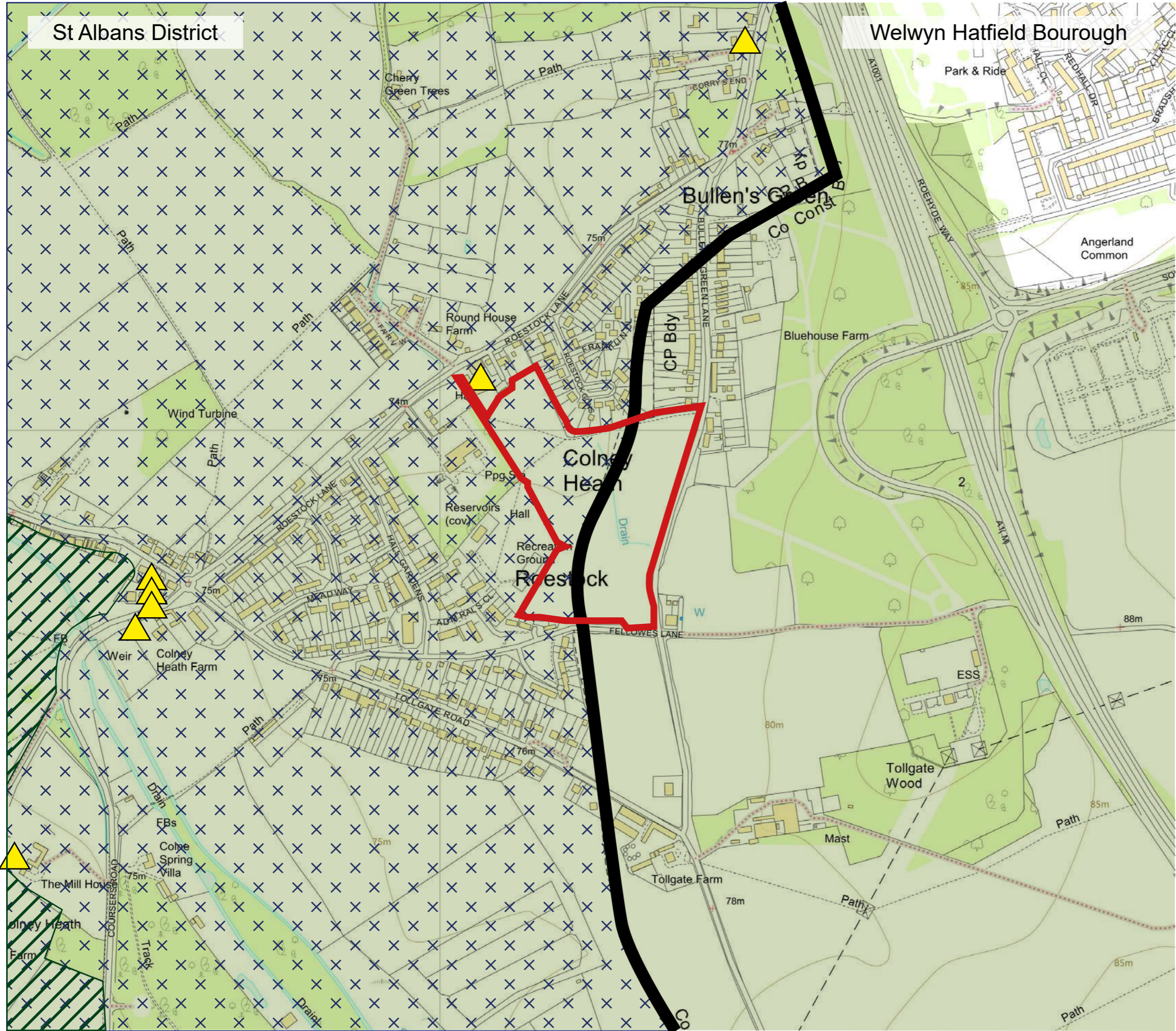

Figure 3

A



This drawing is the property of FPCR Environment and Design Ltd and is issued on the condition it is not reproduced, retained or disclosed to any unauthorised person, either wholly or in part without written consent of FPCR Environment and Design Ltd.

Ordnance Survey material - Crown Copyright. All rights reserved. Licence Number: 100019980 (Centremapslive.com)

-  Site Boundary
-  Green Belt
-  District Boundary
-  Local Nature Reserve
-  Listed Building
-  Landscape Development Area

The City and District of St Albans
District Local Plan Review (Adopted November 1994)



client
Canton Ltd

project
**Land off Bullens Green Lane,
Coney Heath**

drawing title
DESIGNATIONS

scale
1:25,000 @ A3
drawing / figure number

drawn
HGK

issue date
13 August 2020
rev

Figure 4

A

Scale: 1:5000 @ A3

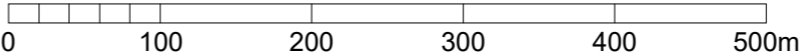

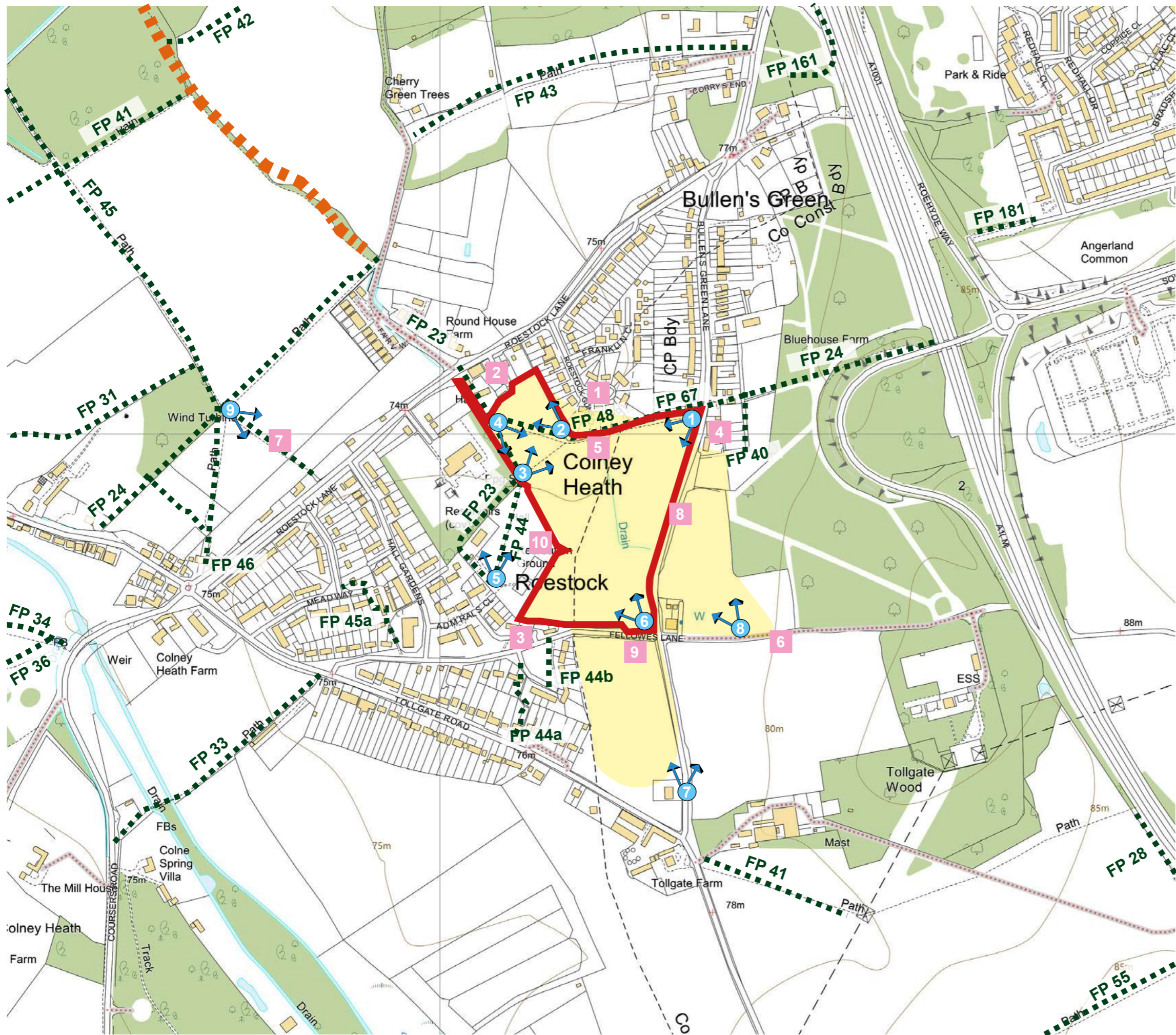

This drawing is the property of FPCR Environment and Design Ltd and is issued on the condition it is not reproduced, retained or disclosed to any unauthorised person, either wholly or in part without written consent of FPCR Environment and Design Ltd.

Ordnance Survey material - Crown Copyright. All rights reserved. Licence Number: 100019980 (Centremapslive.com)

Site Boundary

Photo Viewpoint Locations

Public Footpath

Bridleway

Visual Envelope

Receptors

- 1 - Residents of Roestock Gardens
- 2 - Residents of Roestock Lane
- 3 - Residents Fellows Lane
- 4 - Residents Bullens Green Lane
- 5 - Users of the footpaths across the site
- 6 - Users of Dellsome Lane
- 7 - Users of footpaths north of Roestock Lane
- 8 - Users of Bullens Green Lane
- 9 - Users of Fellows Lane
- 10 - Users of the Recreation Ground

Scale: 1:5000 @ A3

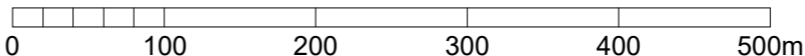

client
Canton Ltd

project
Land off Bullens Green Lane,
Coney Heath

drawing title
**VIEWPOINT LOCATION & VISUAL
RECEPTORS PLAN**

scale
1:25,000 @ A3
drawing / figure number

drawn
HGK

issue date
13 August 2020
rev

Figure 5

A



Photo Viewpoint 1: View south from Footpath 67



Photo Viewpoint 1 Continued: View south from Footpath 67

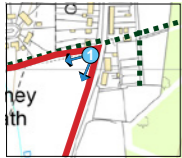

Photo Viewpoint 1
Date & time of photo: 17 June 2020, 11:08
Camera make & model, & sensor format:
Canon EOS 6D, FFS
Horizontal Field of View: 75°

Printing note: To give the correct viewing distance the sheet should be printed at a scale of 1:1 on A1. To be viewed at comfortable arms length.

Visualisation Type: Type 1
Projection: Cylindrical
Enlargement factor: 100%

This drawing is the property of FPCR Environment and Design Ltd and is issued on the condition it is not reproduced, retained or disclosed to any unauthorised person, either wholly or in part without written consent of FPCR Environment and Design Ltd. Ordnance Survey material - Crown Copyright. All rights reserved. Licence Number: 100019980 (Centremapslive.com)



Photo Viewpoint 2: View north from Footpath 67/48

K:\50025650\LANDSL\000001\Fig 13 - Photo Viewpoints - View 2.indd

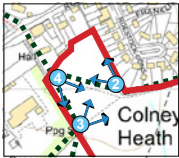

Photo Viewpoint 2
Date & time of photo: 17 June 2020,10:48
Camera make & model, & sensor format:
Canon EOS 6D, FFS
Horizontal Field of View: 75°

Printing note: To give the correct viewing distance the sheet should be printed at a scale of 1:1 on A1. To be viewed at comfortable arms length.

Visualisation Type: Type 1
Projection: Cylindrical
Enlargement factor: 100%

This drawing is the property of FPCR Environment and Design Ltd and is issued on the condition it is not reproduced, retained or disclosed to any unauthorised person, either wholly or in part without written consent of FPCR Environment and Design Ltd. Ordnance Survey material - Crown Copyright. All rights reserved. Licence Number: 100019980 (Centremapslive.com)

Informal path across
the site

Housing at Roestock
Gardens



Photo Viewpoint 3: View north west from Footpath 23
Bullens Green Lane



Photo Viewpoint 3 Continued: View north west from Footpath 23

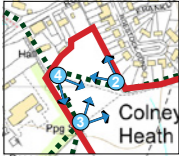

Photo Viewpoint 3
Date & time of photo: 17 June 2020, 11:04
Camera make & model, & sensor format:
Canon EOS 6D, FFS
Horizontal Field of View: 75°

Printing note: To give the correct viewing distance
the sheet should be printed at a scale of 1:1 on A1.
To be viewed at comfortable arms length.

Visualisation Type: Type 1
Projection: Cylindrical
Enlargement factor: 100%

This drawing is the property of FPCR Environment
and Design Ltd and is issued on the condition it
is not reproduced, retained or disclosed to any
unauthorised person, either wholly or in part without
written consent of FPCR Environment and Design
Ltd. Ordnance Survey material - Crown Copyright.
All rights reserved. Licence Number: 100019980
(Centremapslive.com)



Photo Viewpoint 4: View south east from Footpath 48 and 23



Photo Viewpoint 4 Continued: View south east from Footpath 48 and 23

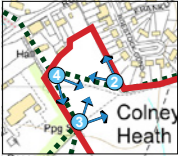

Photo Viewpoint 4
Date & time of photo: 17 June 2020,10:52
Camera make & model, & sensor format:
Canon EOS 6D, FFS
Horizontal Field of View: 75°

Printing note: To give the correct viewing distance
the sheet should be printed at a scale of 1:1 on A1.
To be viewed at comfortable arms length.

Visualisation Type: Type 1
Projection: Cylindrical
Enlargement factor: 100%

This drawing is the property of FPCR Environment
and Design Ltd and is issued on the condition it
is not reproduced, retained or disclosed to any
unauthorised person, either wholly or in part without
written consent of FPCR Environment and Design
Ltd. Ordnance Survey material - Crown Copyright.
All rights reserved. Licence Number: 100019980
(Centremapslive.com)

Site behind trees



Photo Viewpoint 5: View north from Footpath 44 across play area

Direction of the site



Photo Viewpoint 5 Continued: View north from Footpath 44 across play area

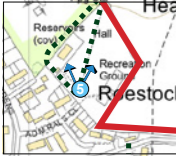

Photo Viewpoint 5
Date & time of photo: 17 June 2020, 11:01
Camera make & model, & sensor format:
Canon EOS 6D, FFS
Horizontal Field of View: 75°

Printing note: To give the correct viewing distance the sheet should be printed at a scale of 1:1 on A1. To be viewed at comfortable arms length.

Visualisation Type: Type 1
Projection: Cylindrical
Enlargement factor: 100%

This drawing is the property of FPCR Environment and Design Ltd and is issued on the condition it is not reproduced, retained or disclosed to any unauthorised person, either wholly or in part without written consent of FPCR Environment and Design Ltd. Ordnance Survey material - Crown Copyright. All rights reserved. Licence Number: 100019980 (Centremapslive.com)

Housing at Hall Gardens



Housing at Roestock
Gardens

Photo Viewpoint 6: View north from Fellowes Lane

Site



Photo Viewpoint 7: View north along Bullens Green Lane

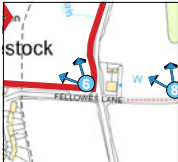

Photo Viewpoint 6
Date & time of photo: 17 June 2020,11:13
Camera make & model, & sensor format:
Canon EOS 6D, FFS
Horizontal Field of View: 75°



Photo Viewpoint 7
Date & time of photo: 17 June 2020,11:29
Camera make & model, & sensor format:
Canon EOS 6D, FFS
Horizontal Field of View: 75°

Printing note: To give the correct viewing distance the sheet should be printed at a scale of 1:1 on A1. To be viewed at comfortable arms length.

Visualisation Type: Type 1
Projection: Cylindrical
Enlargement factor: 100%

This drawing is the property of FPCR Environment and Design Ltd and is issued on the condition it is not reproduced, retained or disclosed to any unauthorised person, either wholly or in part without written consent of FPCR Environment and Design Ltd. Ordnance Survey material - Crown Copyright. All rights reserved. Licence Number: 100019980 (Centremapslive.com)



Photo Viewpoint 8: View North from Dellsome Lane
Housing at Fair View



Photo Viewpoint 9: View south from junction of Footpaths 24 and 45

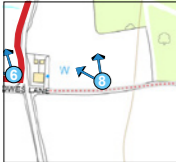

Photo Viewpoint 8
Date & time of photo: 17 June 2020, 11:44
Camera make & model, & sensor format:
Canon EOS 6D, FFS
Horizontal Field of View: 75°



Photo Viewpoint 9
Date & time of photo: 17 June 2020, 11:59
Camera make & model, & sensor format:
Canon EOS 6D, FFS
Horizontal Field of View: 75°

Printing note: To give the correct viewing distance the sheet should be printed at a scale of 1:1 on A1. To be viewed at comfortable arms length.

Visualisation Type: Type 1
Projection: Cylindrical
Enlargement factor: 100%

This drawing is the property of FPCR Environment and Design Ltd and is issued on the condition it is not reproduced, retained or disclosed to any unauthorised person, either wholly or in part without written consent of FPCR Environment and Design Ltd. Ordnance Survey material - Crown Copyright. All rights reserved. Licence Number: 100019980 (Centremapslive.com)

Appendix 3: Green Infrastructure Plan and Sections

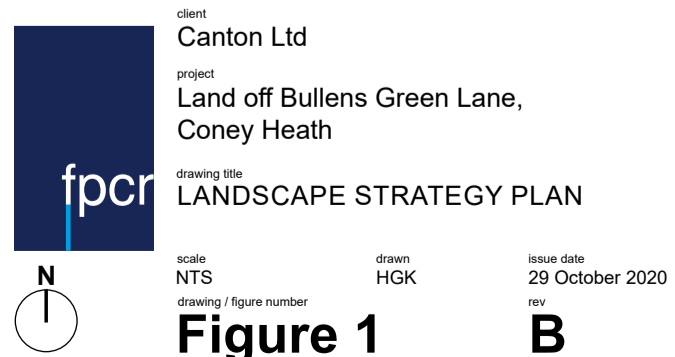



This drawing is the property of FPCR Environment and Design Ltd and is issued on the condition it is not reproduced, retained or disclosed to any unauthorised person, either wholly or in part without written consent of FPCR Environment and Design Ltd.

Ordnance Survey material - Crown Copyright. All rights reserved. Licence Number: 100019980 (Centremapslive.com)

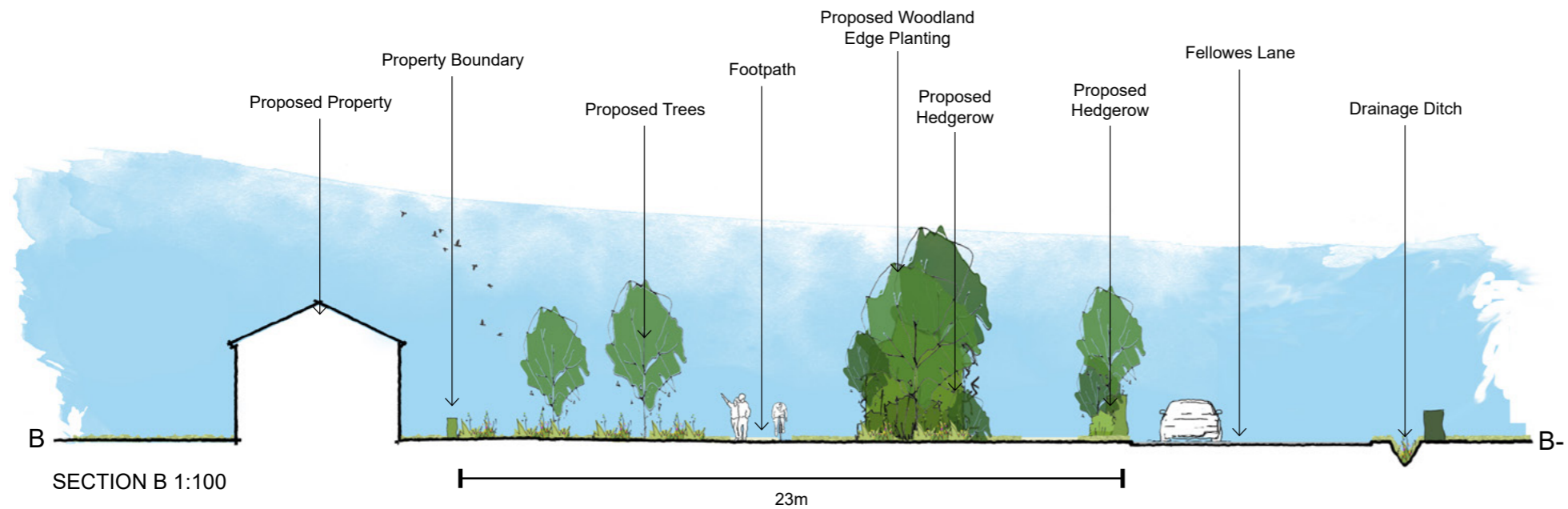
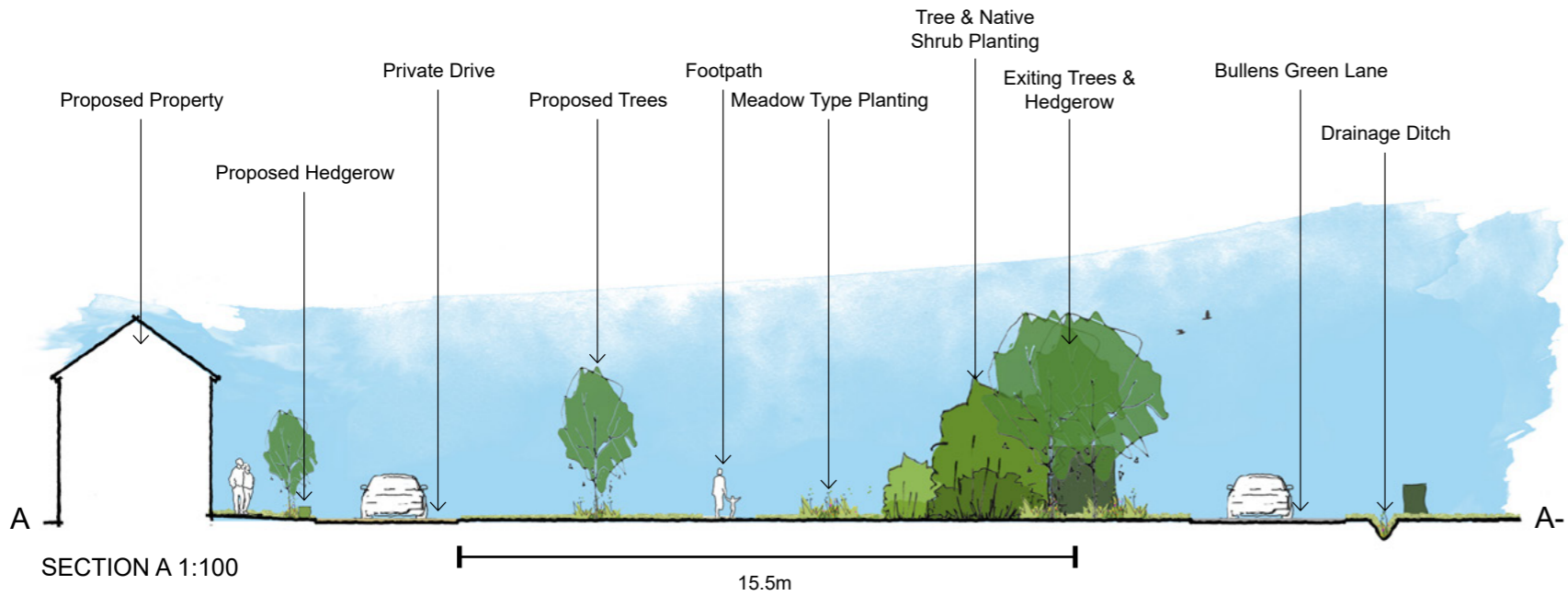

Site Boundary





client
Canton Ltd

project
Land off Bullens Green Lane,
Coney Heath

drawing title
CROSS SECTIONS

scale
1:25,000 @ A3

drawn
HGK

issue date
25th February 2021

Figure 2

Appendix 4: Screenshot from the Hertfordshire Landscape character assessment



Maps and Geographic Information

[Maps Home](#) [Public Sector Geospatial Agreement](#) [OS Copyright](#) [Disclaimer](#) [Metadata](#)

Environment and Infrastructure Services Map

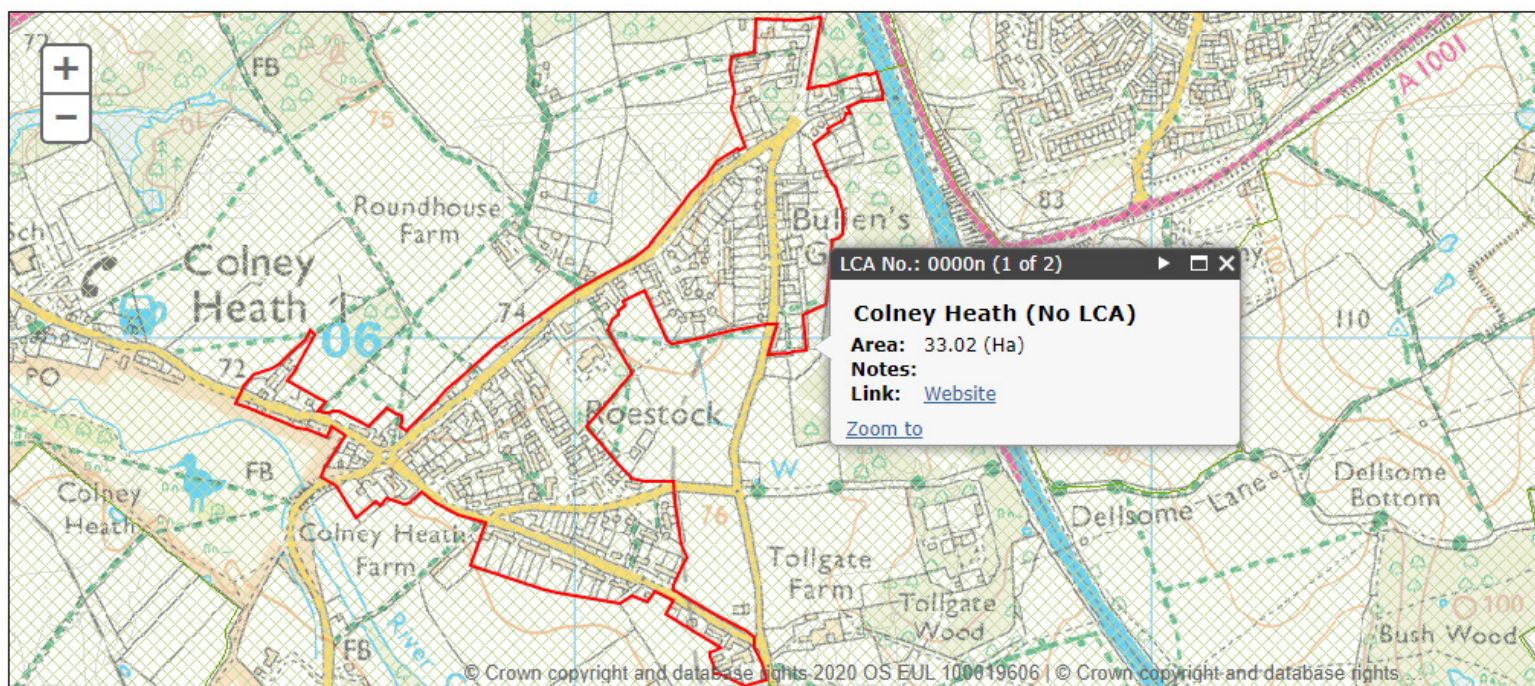

Legend

- Landscape Character Areas
☒ Landscape Character Area

Available Layers

Hertfordshire

- ☐ HCC Offices
- ☐ Libraries
- ☐ Register Offices
- ☐ HCC Schools
- ☐ Settlements
- ☐ The County Council

Planning Constraints

- ☒ Landscape Character Areas
- ☐ Regional Parks

Data

To download compliant HCC data, click [here](#).

Find Settlement or Postcode:

Enter Postcode with space (e.g. AL4 9EB or SG13 8DQ)

☐ Settlement ☒ Postcode ☐ County Councillor ☐ Division ☐ Highway ID ☐ Road Name

Using the map

To zoom in and out use your mouse wheel or the zoom controls on the map.

You can drag the map to move to a different location.

Click on a symbol on the map to see the details of that location. Where there are two records at the same location there are 2 pages of details to see, click on the to see the next page.

If all the details are not all visible drag the map to bring them into view.