

**THE ST ALBANS CITY AND DISTRICT COUNCIL (BELMONT HILL, ST ALBANS)
(RESTRICTION OF WAITING) ORDER 2019**

**THE ST ALBANS CITY AND DISTRICT COUNCIL (BELMONT HILL, ST ALBANS)(RESIDENTS
PARKING PLACES) ORDER 2019**

NOTICE IS HEREBY GIVEN that the St Albans City and District Council (pursuant to arrangement made with Hertfordshire County Council) has made the above Order under the Road Traffic Regulation Act 1984. The Orders will come into effect on **2nd September 2019**.

The general effect of the Orders would be to introduce waiting restrictions and residents permit parking to improve road safety, reduce instances of inappropriate or inconsiderate parking and increase the available provision of resident parking places.

SCHEDULE

Lengths of roads within St Albans – No waiting at any time

Various sections of Belmont Hill, between Holywell Hill and De Tany Court as set out in the Order and shown on the plan(s) to that Order.

**Lengths of road designated as Parking Places Resident Permit Holders (Zone N) Monday to Saturday
8:30am to 8pm**

Various sections of Belmont Hill between Holywell Hill and De Tany Court as set out in the Order and shown on the plan(s) to that Order.

**Lengths of road designated as Parking Places Limited Waiting maximum stay 2 hours, no return within 2
hours or Resident Permit Holders (Zone N) Monday to Saturday 8:30am to 8pm**

Various sections of Belmont Hill between Holywell Hill and De Tany Court as set out in the Order and shown on the plan(s) to that Order.

Eligible addresses for Permits

Parking Place Name	Parking Place Zone Identifier	Eligible addresses
Bardwell Road	N	ALL
Belmont Hill	N	1 to 17
De Tany Court	N	1 to 80
Grove Road	N	ALL
Holywell Hill	N	37, 39, 61 to 75 odds
Holywell Hill	N	36 to 108 evens, Abbey Court
Pondwicks Close	N	ALL
Sopwell Lane	N	ALL
Thorpe Road	N	All including Printers Court
Watsons Walk	N	ALL

Allocation of Residents Parking Permits and Residents Visitors Permit

Resident Permits	Maximum 3 per property without off street parking Maximum 2 per property with off street parking
Residents Visitor Permits	120 (12 books) per year, additional 50% upon application.

Charges

Resident Permit for first car	£40.33 per annum	Residents Visitor Permits:	£1.30 per day sold in books of 10 - £13.00
Resident Permit for second car	£140.08 per annum	Refund of Resident Permit	Pro-rata for unexpired calendar months
Residents Permit for Third Car	£305.63 per annum	Duplicate / replacement permit / administration	£10.40
Residents Permit for Third Car	£76.41 quarterly		

Any person who wishes to question the validity of the Orders or any of their provisions on the grounds that it or they are not within the powers conferred by the Act, or that any requirements of the Act or of any instrument made under it have not been complied with may, within six weeks from the date of this Notice, apply to the High Court for that purpose.

**Joe Tavernier - Head of Community Services
Council of the City & District of St Albans
Civic Centre, St Peters Street, St Albans, AL1 3JE
Dated 31st July 2019**

STATEMENT OF REASONS

THE ST ALBANS CITY AND DISTRICT COUNCIL (BELMONT HILL, ST ALBANS) (RESTRICTION OF WAITING) ORDER 2019

THE ST ALBANS CITY AND DISTRICT COUNCIL (BELMONT HILL, ST ALBANS)(RESIDENTS PARKING PLACES) ORDER 2019

St Albans City and District Council (pursuant to arrangement made with Hertfordshire County Council) has made the above Orders which introduce waiting restrictions and residents permit parking in parts of Belmont Hill, St Albans.

It is intended that these measures will:

- Improve road safety
- Assist the movement of traffic and/or pedestrians
- Improve the amenity of the road and its surroundings
- Provide suitable and adequate parking facilities.
- Reduce instances of inappropriate or inconsiderate parking;
- Improve visibility at road junctions and property entrances;

The proposals have been developed following consultation with Residents, District and County Councillors, Hertfordshire County Council, Hertfordshire Constabulary, and all other statutory consultees, taking into account Section 122 of Road Traffic Regulation Act 1984.

**Gary Payne – Specialist Officer, Parking
Community Services**

Council of the City & District of St Albans
Civic Centre, St Peters Street, St Albans, AL1 3JE

Date 31/07/2019

ST ALBANS CITY AND DISTRICT COUNCIL

ROAD TRAFFIC REGULATION ACT 1984

THE ST ALBANS CITY AND DISTRICT COUNCIL (BELMONT HILL, ST ALBANS) (RESTRICTION OF WAITING) ORDER 2019

The St Albans City and District Council, pursuant to arrangements made under section 19 of The Local Government Act 2000 and The Local Government (Arrangements for Discharge of Functions) (England) Regulations 2012 with the Hertfordshire County Council, and in exercise of powers conferred on that County under sections 1, 2, 3 and Part IV of Schedule 9 of the Road Traffic Regulation Act 1984 and the provisions of Part 6 and Schedule 9 of the Traffic Management Act 2004 and of all other enabling powers, and after consultation with the Chief Officers of Police in accordance with Part III of Schedule 9 to the 1984 Act, makes the following Order:

1. This Order shall come into operation on 2nd September 2019 and may be cited as The St Albans City And District Council (Belmont Hill, St Albans)(Restriction of Waiting) Order 2019 hereinafter referred to as "this Order";

Interpretation

2. In this Order:-

"Civil Enforcement Officer" is a Civil Enforcement Officer as defined by the Traffic Management Act 2004;

"disabled person's vehicle" means a vehicle lawfully displaying a disabled person's badge and which is a vehicle which, immediately before or after any period of waiting allowed by virtue of a provision of a kind required by Regulation 8 of the Local Authorities' Traffic Orders (Exemptions for Disabled Persons) (England) Regulations 2000 SI 683, has been or is to be driven by a disabled person or, as the case may be, has been or is to be used for carrying disabled persons as passengers;

"disabled person's badge" has the same meaning as given in Regulation 3(1) of The Local Authorities' Traffic Orders (Exemptions for Disabled Persons) (England) Regulations 2000

"parking disc" has the same meaning as given in Regulation 8(5) of The Local Authorities' Traffic Orders (Exemptions for Disabled Persons) (England) Regulations 2000; and

"relevant position" has the same meaning as given in Regulation 4 of The Local Authorities' Traffic Orders (Exemptions for Disabled Persons) (England) Regulations 2000

"disabled person" means a disabled person of a description prescribed by Regulation 4 of the Disabled Persons (Badges for Motor Vehicles) (England) Regulations 2000 SI 682;

"driver" means the person driving the vehicle at the time it was left in the parking place;

Restrictions on waiting

2. Save as provided in Articles 3, 4 and 5 of this Order no person, except upon the direction of a police constable in uniform or with the permission of a Civil Enforcement Officer shall, cause or permit any vehicle to wait at any time in those lengths of road in St Albans as specified in the Schedule to this Order.

Exemptions to the provisions of this Order

3. (1) Nothing in Article 2 of this Order applies to the lengths of road restricted by that Article (which said lengths of road are referred to in this Article as “the restricted area”) in relation to –
- (a) a vehicle being used for Fire and Rescue, Ambulance or Police purposes.
 - (b) anything done with the permission of or at the direction of a Police Constable in uniform; or with permission of a Civil Enforcement Officer as defined by the Traffic Management Act 2004 and appointed by St Albans City and District Council.
 - (c) a vehicle which is prevented from proceeding by circumstances beyond the drivers control or which has stopped in order to avoid injury or damage to persons or property or when required to do so by law;
 - (d) a vehicle which is stationary in order that it may be used for one or more of the purposes specified in sub-Article (2) of this Article and which cannot reasonably be used for such a purpose without stopping in the restricted area;
 - (e) a marked vehicle which, whilst used by a universal service provider in the course of the provision of a universal postal service, is stationary only for so long as may be reasonably necessary for postal packets to be delivered or collected;

In this Article -

The expressions “universal service provider”, “provision of a universal postal Service” and “postal packet” shall bear the same meanings as in the Postal Services Act 2011.

- (2) The “purposes” referred to in sub-Article (1)(d) of this Article are –
- (a) the removal of any obstruction to traffic;
 - (b) the maintenance, improvement or reconstruction of a road;
 - (c) constructing, improving, maintaining, or cleaning of any street furniture; or
 - (d) the laying, erection, alteration, repair or cleaning of any sewer or of any main pipe or apparatus for the supply of gas, water or electricity, or of any telecommunications apparatus kept or installed for the purposes of a telecommunications code system or of any other telecommunications apparatus lawfully kept installed in any position.
4. Nothing in Article 2 of this Order applies to the lengths of road restricted by that Article (which said lengths of road are referred to in this Article as “the restricted area”) so as to render it unlawful to cause or permit any vehicle to wait only for so long as may be reasonably necessary –
- (a) to enable goods to be loaded on or unloaded from the vehicle from or to premises adjacent to the restricted area; or
 - (b) to enable a passenger to board or alight and to load and unload any luggage.
5. Nothing in Article 2 of this Order shall render it unlawful to cause or permit a disabled person’s vehicle which displays in the relevant position a disabled person’s badge and a parking disc, to wait at any time in the lengths of road specified in the Schedule to this Order for a period not exceeding 3 hours (not being a period separated by an interval of less than 1 hour from a previous period of waiting by the same vehicle in the same length of road).

Revocations

6. The provisions of the following Order are hereby revoked but only in so far as they are affected by the restrictions imposed by this Order -

The City and District Of St Albans (Control of Parking) (Consolidation) Order 2013

7. The Interpretation Act 1978 shall apply for the interpretation of this Order as it applies for the interpretation of an Act of Parliament.
8. The restrictions imposed by this Order shall be in addition to and not in derogation from any restriction or requirement imposed by any other regulations made or having effect as if made under the Act of 1984 or by or under any other enactment.

SCHEDULE

Lengths of roads within St Albans – No waiting at any time

Col 1	Col 2	Col 3	Col 4
No.	Name of road	Side of road	Description
1	Belmont Hill	Both	From its junction with Holywell Hill southeastwards for a distance of 13 metres
2	Belmont Hill	Northeast	From a point 33 metres southeast of its junction with Holywell Hill southeastwards for a distance of 22 metres
3	Belmont Hill	Northeast	From a point 80 metres southeast of its junction with Holywell Hill southeastwards for a distance of 85 metres
4	Belmont Hill	Southwest	From a point 28 metres southeast of its junction with Holywell Hill southeastwards for a distance of 20 metres
5	Belmont Hill	Southwest	From a point 104 metres southeast of its junction with Holywell Hill southeastwards for a distance of 63 metres

The Common Seal of
St Albans City and District Council
was hereunto affixed on the
in the presence of:-

24th July 2019)
)
)
)

.....
Authorised Signatory

.....
Authorised Signatory



ST ALBANS CITY AND DISTRICT COUNCIL

ROAD TRAFFIC REGULATION ACT 1984

**THE ST ALBANS CITY AND DISTRICT COUNCIL (BELMONT HILL, ST
ALBANS)(RESIDENTS PARKING PLACES) ORDER 2019**

The St Albans City and District Council, pursuant to arrangements made under section 19 of The Local Government Act 2000 and The Local Government (Arrangements for Discharge of Functions) (England) Regulations 2012 with the Hertfordshire County Council, and in exercise of powers conferred on that County under sections 32, 35, 45, 46, 47, 49, 51 and 53 and Part IV of Schedule 9 of the Road Traffic Regulation Act 1984 and the provisions of Part 6 and Schedule 9 of the Traffic Management Act 2004 and of all other enabling powers, and after consultation with the Chief Officers of Police in accordance with Part III of Schedule 9 to the 1984 Act, makes the following Order:

Commencement

1. This Order shall come into operation on 2nd September 2019 and may be cited as The St Albans City And District Council (Belmont Hill, St Albans)(Residents Parking Places) Order 2019 hereinafter referred to as "this Order";

Interpretation

2. In this Order:-

"Civil Enforcement Officer" is a Civil Enforcement Officer as defined by the Traffic Management Act 2004;

"disabled person" means a disabled person of a description prescribed by Regulation 4 of the Disabled Persons (Badges for Motor Vehicles) (England) Regulations 2000 SI 682;

"disabled person's badge" has the same meaning as in the Disabled Persons (Badges for Motor Vehicles) (England) Regulations 2000 SI 682;

"disabled person's vehicle" means a vehicle lawfully displaying a disabled person's badge and which is a vehicle which, immediately before or after any period of waiting allowed by virtue of a provision of a kind required by Regulation 8 of the Local Authorities' Traffic Orders (Exemptions for Disabled Persons) (England) Regulations 2000 SI 683, has been or is to be driven by a disabled person or, as the case may be, has been or is to be used for carrying disabled persons as passengers;

"driver" means the person driving the vehicle at the time it was left in the parking place;

"Eligible Address" means any postal address which is listed in Schedule 3 to this Order and therefore indicates that the resident may apply for a Resident Permit and/or Visitor Parking Permits;

"Household" means a dwelling with a separate entry on the Council's Council Tax register;

"motor cycle" has the same meaning as in Section 185(1) of the Road Traffic Act 1988;

"motor vehicle" has the same meaning as in Section 136(1) of the Act of 1984;

"owner" in relation to a vehicle means the person by whom such vehicle is kept and used;

"parking place" means an area of highway designated by this Order for the waiting of vehicles of the specified classes in article 6 of this order;

"permit holder" means a person to whom a Resident Parking Permit and/or a Visitor Parking Permit has been issued;

"permit holders vehicle" means a vehicle for which a valid resident parking permit or visitor parking permit has been issued.

"permitted hours" means the period specified for each parking place in Schedules 1 and 2 column 5 during which waiting by vehicles is permitted.

"relevant position" means on the dashboard or fascia of the vehicle or where the vehicle is not fitted with a dashboard or fascia in a conspicuous position on the nearside of the vehicle, or if the vehicle is one being used by a disabled person has the same meaning as given in Regulation 4 of The Local Authorities' Traffic Orders (Exemptions for Disabled Persons) (England) Regulations 2000;

"Residents parking permit" means a parking permit issued by the Council under the provisions of this order;

"Resident" means a person whose usual place of abode is an eligible address listed in Schedule 3 to this Order.

"the council" means St Albans City & District Council.

"vehicle" means motor vehicle or motor cycle;

"Visitor Parking Permit" means a Visitor Parking Permit issued by the Council under the provisions of this order and bearing printed instructions for its validation on the front face;

Designation of parking places

3. a. Each area of highway specified in Schedule 1 to this Order is hereby designated as a parking place for use by resident permit holders and resident visitor permit holder's vehicles only.
- b. Each area of highway specified in Schedule 2 to this Order is hereby designated as a parking place for limited waiting, resident permit holders and resident visitor permit holder vehicles.
4. No person shall cause or permit any vehicle to wait in a parking place during the permitted hours unless it is of the specified class as defined in Article 6
5. Where in Article 3 of this Order a length of road is described as authorised for use as a parking place, the driver of a vehicle shall not permit the vehicle to wait in that parking place unless it is wholly parked within the marked limits of the parking place.

Vehicles for which parking places are designated

6. Subject to the provisions of this Order, parking places designated in Schedule 1 and 2 of this order may be used for the leaving during the permitted hours of vehicles of the following class, that is to say, passenger vehicles (the overall height of which does not exceed 2.3 metres and the overall length of which does not exceed 5.25 metres), goods carrying vehicles (the overall height of which does not exceed 2.3 metres and the overall length of which does not exceed 5.25 metres) and disabled persons vehicles (on which must be displayed the relevant badge and disc).

Restrictions of Waiting in a Parking Place

7. Save as provided in Articles 30, 31 and 32 of this order, no person shall, except upon the direction of a police constable in uniform or with the permission of a Civil Enforcement Officer, cause or permit any vehicle to wait during the permitted hours on any parking place specified in Schedule 1 unless a valid Resident Parking Permit or Visitor Parking Permit is displayed on that vehicle in the relevant position.
8. Save as provided in Articles 9, 30, 31 and 32 of this Order No person shall, except upon the direction of a police constable in uniform or with the permission of a Civil Enforcement Officer, cause or permit any vehicle to wait during the permitted hours on any parking place specified in Schedule 2
 - a. for a period longer than that specified in Schedule 2 column 6,
 - b. if a period less than that specified in Schedule 2 column 7 as being a period during which the vehicle must not be left again in that parking place has elapsed.

Exemption to the time limit

9. Notwithstanding the forgoing provisions to this Order, where the limited waiting parking place is designated in Schedule 2 as exempting specified residents permit holders, any vehicle of the type specified in Article 6 may be left without time limit during the permitted hours in any part of the limited waiting parking place if the vehicle is lawfully displaying in the relevant position:
 - a. a valid Resident Parking Permit or Residents Visitor Parking Permit.
 - b. a valid disabled persons badge

Eligibility for a Resident Parking Permit or Visitor Parking Permits

10. Any resident who is the owner of a motor vehicle or has access to a company vehicle of the class referred in Article 6 may apply to the Council for the issue of a resident permit for each such vehicle in their ownership or control, subject to the maximum Resident Parking Permit allocation per household set out in Schedule 1 and 2 to this Order.
11. Any resident may apply to the Council for the issue of visitor parking permits, up to the maximum annual allocation per household of the number of books specified in Schedule 4 to this Order.

Application for a Resident Parking Permit or Visitor Parking Permits

12. Application for a Resident Parking Permit or Visitor Parking Permits will be made on a form issued by and obtainable from the Council. The form must be completed and returned accompanied by a payment for the charge specified in Schedule 5 of this Order and by such documentary evidence of entitlement in respect of an application for a Resident Parking Permit or Visitor Parking Permits made to them as the Council may reasonably request to verify any particulars or information given to them.
13. On receipt of a properly completed application and fee where appropriate the Council shall issue to the appropriate applicant a Resident Parking Permit or Visitor Parking Permits provided that the applicant qualifies for the Resident Parking Permit or Visitor Parking Permits.

14. (a) Where a Resident Parking Permit or Visitor Parking Permits are issued to any person upon receipt of a cheque or credit/debit card details and the payment is subsequently dishonoured, the Resident Parking Permit or Visitor Parking Permit shall immediately cease to be valid.
- (b) The Council will serve notice on the person to whom the Resident Parking Permit or Visitor Parking Permit was issued at the address shown by the applicant on the application form or at any other address believed to be the applicant's place of abode, requiring that person to surrender the Resident Parking Permit or Visitor Parking Permit, to the Council within 48 hours of the receipt of the notice.

Charges for Parking Permits and Visitor Parking Permits

15. The charges for a Resident Parking Permit and Visitor Parking Permits shall be as specified in Schedule 5 to this Order.
16. The charges for a Resident Parking Permit and Visitor Parking Permits may be amended by the Council giving notice in accordance with Section 46A of the Act of 1984.

Form of Resident Parking Permit and Visitor Parking Permit

17. (a) A Resident Parking Permit shall be in writing and shall include the following particulars:
- i) a serial number by which the Permit Holder may be identified;
 - ii) the registration number of the vehicle for which the Resident Parking Permit is issued;
 - iii) the expiry date;
 - iv) an authentication that the Resident Parking Permit has been issued by the Council;
 - v) a code to identify the parking place.
- (b) A Visitor Parking Permit shall be in writing and shall include the following particulars:
- i) a serial number by which the Permit Holder may be identified;
 - ii) the time, day, date and month of commencement;
 - iii) an authentication that the Visitor Parking Permit has been issued by the Council;
 - iv) a code to identify the parking place.

Surrender, Withdrawal and Validity of a Resident Parking Permit or Visitor Parking Permit

18. A Permit Holder may surrender a Resident Parking Permit or Visitor Parking Permits to the Council at any time.
19. The Council may by notice served on the Permit Holder at the address shown by that person on the application form or at any other address believed to be that person's place of abode, withdraw a Resident Parking Permit or Visitor Parking Permits, if it appears to the Council that:-
- (a) the Permit Holder has ceased to be eligible to hold a Resident Parking Permit or Visitor Parking Permits under the provisions of Articles 10 and 11 of this Order.
 - (b) the vehicle or motorcycle in respect of which a Resident Parking Permit was issued has been adapted or used in such a manner that it is no longer a vehicle for which a Resident Parking Permit can be issued;
 - (c) the details on the Resident Parking Permit or Visitor Parking Permits have been altered or defaced;
 - (d) the permit has been misused or any reason as stated in the notice.

20. A Resident Parking Permit will be valid only if displayed on the vehicle to which the Resident Parking Permit relates in the relevant position.
21. A Visitor Parking Permit will be valid only if displayed on a vehicle in the relevant position correctly marked in accordance with the instructions for validation on the front face.
22. A Resident Parking Permit shall cease to be valid at midnight on the specified expiry date or on the date the Council withdraws the Resident Parking Permit by notice, whichever is the earlier.
23. The Council will not make any refund for the withdrawal of a Resident Parking Permit or Visitor Parking Permits.
24. The Council will refund part of the cost of a Resident Parking Permit which has been surrendered, if not less than one month remains before the expiry date, the amount of refund to be as specified in Schedule 5 to this Order and subject to an administration charge as specified in Schedule 5 to this Order.
25. The Council will refund the cost of whole unused/defaced books of Visitor Parking Permits which are surrendered.

Application for and the issue of a Duplicate Resident Parking Permit

26. The Council will issue a duplicate or replacement Resident Parking Permit in the following circumstances:
 - (a) If a Resident Parking Permit is mutilated or accidentally defaced or the figures or particulars on it have become illegible or the colour of the Resident Parking Permit has faded or altered, the Permit Holder shall surrender it to the Council. If the Resident Parking Permit is accompanied by an application for a replacement Parking Permit, a duplicate Resident Parking Permit shall be issued and the original Resident Parking Permit shall become invalid.
 - (b) If a Resident Parking Permit is lost or destroyed, the Permit Holder may apply to the Council for the issue of a duplicate. If the Council is satisfied as to the loss or destruction of the Parking Permit, a duplicate will be issued on payment of the charge specified in Schedule 5.
 - (c) If a Permit Holder acquires a new vehicle, the Permit Holder must surrender the original Resident Parking Permit to the Council and make an application for a new Resident Parking Permit and the original Resident Parking Permit shall become invalid.

Power to Suspend use of Parking Places

27. Any person authorised by the Council may suspend the use of a parking place whenever he considers such suspension reasonably necessary:
 - (a) for the purpose of facilitating the movement of traffic or promoting its safety;
 - (b) for the purpose of any building operation, demolition or excavation in or adjacent to the parking place or the maintenance, improvement or reconstruction of the parking place or the laying, erection, alteration, removal or repair in or adjacent to the parking place of any sewer or of any main, pipe or apparatus for the supply of gas, water or electricity or of any telecommunication apparatus or traffic sign; or
 - (c) for the convenience of occupiers of premises adjacent to the parking place on any occasion for the removal of furniture from one office or dwelling house to another place; or

- (d) on any occasion on which it is likely by reason of some special attraction that any street will be thronged or obstructed; or
- (e) for the convenience of occupiers of premises adjacent to the parking place at times of weddings or funerals or on other special occasions; or
- (f) for the purpose of facilitating the cleansing of the parking place.

No Waiting in a Suspended Parking Place

- 28. No person shall cause or permit a vehicle to wait in a parking place or any part thereof during which such period as the Council has suspended that parking place or part thereof.
- 29. Nothing in Article 28 shall render it a contravention to cause or permit a vehicle to be left in a parking place which has been suspended, which displays in the relevant position a valid dispensation issued by the Council.

Exemptions to the provisions of this Order

- 30. It shall not contravene Articles 3, 4, 5, 6, 7 and 8 of this Order to cause or permit any vehicle to wait in the parts of the road referred to therein for so long as may be reasonably necessary to enable:-
 - (a) goods to be loaded on or unloaded from the vehicle.
 - (b) a person to board or alight from the vehicle.
 - (c) the vehicle, if it cannot conveniently be used for such purpose in any other road, to be used in connection with any of the following operations, namely:-
 - i) the removal of any obstructions to traffic;
 - ii) the maintenance, improvement or reconstruction of the said roads;
 - iii) the laying, erection, alteration, repair or cleaning of any sewer or of any main pipe or apparatus for the supply of gas, water or electricity, or of any telecommunications apparatus kept or installed for the purposes of a telecommunications code system or of any other telecommunications apparatus lawfully kept installed in any position.
 - (d) the vehicle if it cannot conveniently be used for such purpose in any other road to be used in the service of a local authority or water authority in pursuance of statutory powers or duties.
 - (e) the vehicle to be used for fire brigade, ambulance or police purposes;
 - (f) the vehicle to be used by a universal service provider in the course of the provision of a universal postal service for the purpose of delivering or collecting postal packets.

In this Article –

The expressions “universal service provider”, “provision of a universal postal Service” and “postal packet” shall bear the same meanings as in the Postal Services Act 2011.

- 31. It shall not contravene Articles 3, 4, 5, 6, 7 and 8 of this Order to cause or permit a vehicle to wait in the part of the road referred to therein if the vehicle is prevented from proceeding by circumstances beyond the driver's control or if the driver of the vehicle has stopped in order to avoid injury or damage to persons or property or is required to do so by law.

32. Nothing in Articles 7 and 8 of this Order shall render it unlawful to cause or permit a disabled person's vehicle which displays in the relevant position a disabled person's badge and a parking disc, to wait at any time without time limit in the lengths of road specified in Schedule 1 and 2 of this Order

In this Article -

"disabled person's vehicle" has the same meaning as in Section 142(1) of the Act of 1984;

"disabled person's badge" has the same meaning as given in Regulation 3(1) of The Local Authorities' Traffic Orders (Exemptions for Disabled Persons) (England) Regulations 2000

"parking disc" has the same meaning as given in Regulation 8(5) of The Local Authorities' Traffic Orders (Exemptions for Disabled Persons) (England) Regulations 2000; and

Contraventions of this Order

33. Where a motor vehicle is parked in contravention of any of the Articles to this Order the driver of any such motor vehicle shall be issued with a penalty charge notice.
34. The prohibitions and restrictions imposed by this Order shall be in addition to and not in derogation of any restriction or requirement imposed by any regulations made or having effect as if made under the Act of 1984 or by or under any other enactment.
35. The Interpretation Act 1978 shall apply for the interpretation of this Order as it applies for the interpretation of an Act of Parliament.

Revocations

36. The provisions of the following Order are hereby revoked but only in so far as they are affected by the restrictions imposed by this Order;

The City and District of St Albans (Control of Parking) (Consolidation) Order 2013.

37. The restrictions imposed by this Order shall be in addition to and not in derogation from any restriction or requirement imposed by any other regulations made or having effect as if made under the Act of 1984 or by or under any other enactment.

SCHEDULE 1**Lengths of road designated as Parking Places Resident Permit Holders (Zone N)**

Col 1 No	Col 2 Name Of Road	Col 3 Side Of Road	Col 4 Description	Col 5 Permitted Hours
1	Belmont Hill	Northeast	From a point 55 metres southeast of its junction with Holywell Hill southeastwards for a distance of 25 metres	Monday to Saturday 8:30am to 8pm
2	Belmont Hill	Southwest	From a point 48 metres southeast of its junction with Holywell Hill southeastwards for a distance of 55 metres	Monday to Saturday 8:30am to 8pm

SCHEDULE 2**Lengths of road designated as Parking Places Limited Waiting or Resident Permit Holders (Zone N)**

Col 1 No.	Col 2 Name Of Road	Col 3 Side Of Road	Col 4 Description	Col 5 Permitted Hours	Col 6 Limited Waiting period	Col 7 No return within
1	Belmont Hill	Northeast	From a point 13 metres southeast of its junction with Holywell Hill southeastwards for a distance of 19 metres	Monday to Saturday 8:30am to 8pm	2 Hour	2 Hours
2	Belmont Hill	Southwest	From a point 13 metres southeast of its junction with Holywell Hill southeastwards for a distance of 15 metres	Monday to Saturday 8:30am to 8pm	2 Hour	2 Hours

SCHEDULE 3**Eligible addresses for Permits**

Parking Place Name	Parking Place Zone Identifier	Eligible addresses
Bardwell Road	N	ALL
Belmont Hill	N	No.s 1 to 17 and Belmont House
De Tany Court	N	1 to 80
Grove Road	N	ALL
Holywell Hill	N	37, 39, 61 to 75 odds
Holywell Hill	N	36 to 108 evens, Abbey Court
Pondwicks Close	N	ALL
Sopwell Lane	N	ALL
Thorpe Road	N	All including Printers Court
Watsons Walk	N	ALL

SCHEDULE 4
Allocation of Residents Parking Permits and Residents Visitors Permit

Resident Permits	Maximum 3 per property without off street parking Maximum 2 per property with off street parking
Residents Visitor Permits	120 (12 books) per year, additional 50% upon application.

SCHEDULE 5
Charges

Resident Permit for first car	£40.33 per annum
Resident Permit for second car	£140.08 per annum
Residents Permit for Third Car	£305.63 per annum
Residents Permit for Third Car	£76.41 quarterly
Residents Visitor Permits:	£1.30 per days sold in books of 10 - £13.00
Refund of Resident Permit	Pro-rata for unexpired calendar months
Duplicate / replacement permit / administration	£10.40

The Common Seal of
St Albans City and District Council
was hereunto affixed on the 20th July 2019)
in the presence of:-)

.....
Authorised Signatory

.....
Authorised Signatory



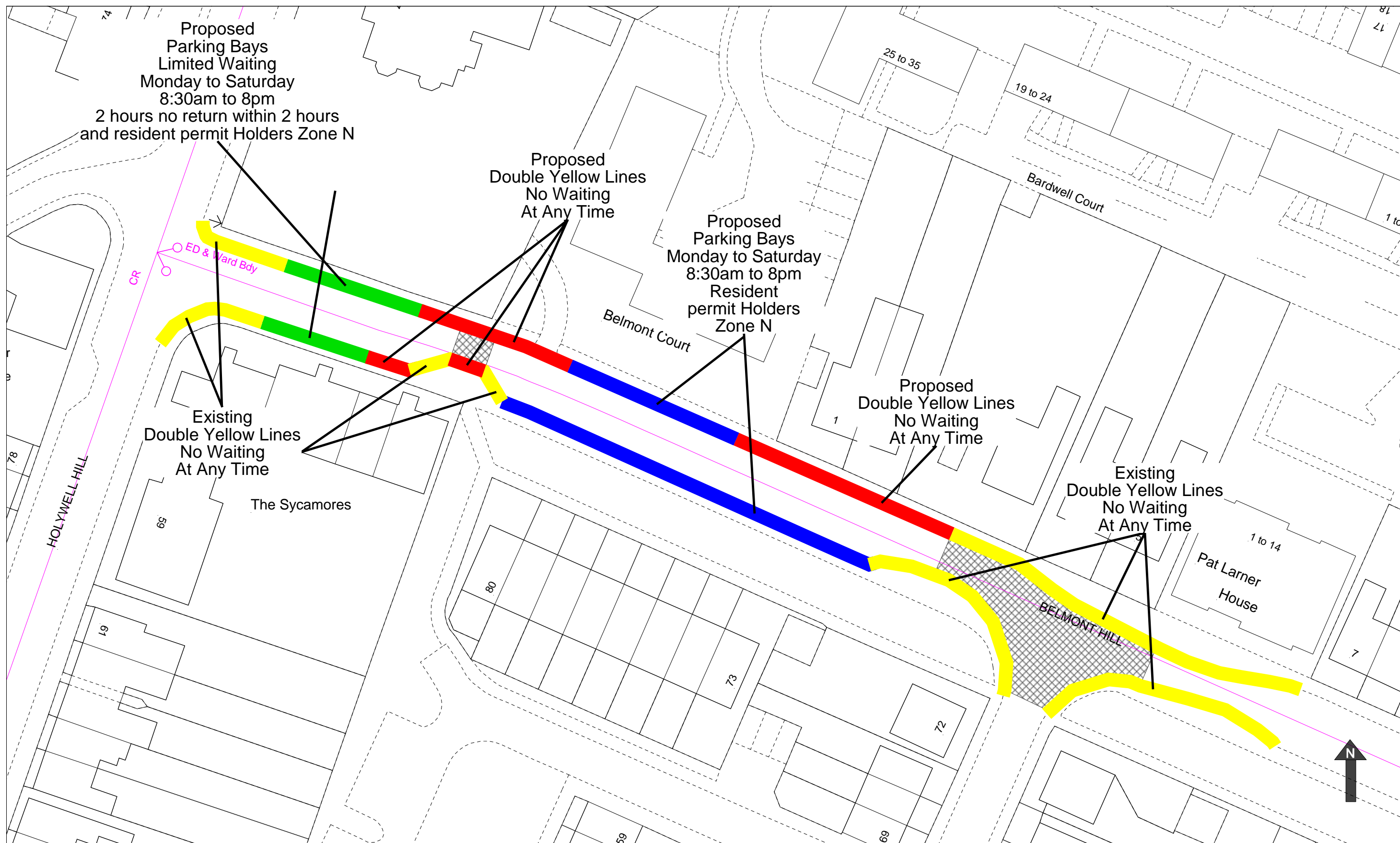

Belmont Hill, St Albans