

STATEMENT OF REASONS MADE ORDER

THE CITY AND DISTRICT OF ST ALBANS (VARIOUS ROADS, BRICKET WOOD, HARPENDEN, LONDON COLNEY, PARK STREET, REDBOURN, ST ALBANS AND WHEATHAMPSTEAD) (RESTRICTION OF STOPPING AND WAITING) ORDER 2022

St Albans City and District Council (pursuant to arrangement made with Hertfordshire County Council) introduces the above-named order for the prohibition of stopping and waiting or loading and unloading restrictions in various locations across the City and District area as detailed in the above-named order and incorporated On-street plans (map) schedules.

The general effect of the order will:

- Improve road safety
- Assist the movement of traffic and/or pedestrians
- Improve the amenity of the road and its surroundings
- Reduce instances of inappropriate or inconsiderate parking.
- Improve visibility at road junctions and property entrances.

The proposals have been developed following consultation with Residents, District and County Councillors, Hertfordshire County Council, Hertfordshire Constabulary, and all other statutory consultees, taking into account Section 122 of Road Traffic Regulation Act 1984.

Gary Payne – Specialist Officer (Parking), Community Services

Council of the City & District of St Albans

Civic Centre, St Peters Street, St Albans, AL1 3JE

Date 30/06/2022

ST ALBANS CITY AND DISTRICT COUNCIL

ROAD TRAFFIC REGULATION ACT 1984

THE CITY AND DISTRICT OF ST ALBANS (VARIOUS ROADS, BRICKET WOOD, HARPENDEN, LONDON COLNEY, PARK STREET, REDBOURN, ST ALBANS AND WHEATHAMPSTEAD) (RESTRICTION OF STOPPING AND WAITING) ORDER 2022

The St Albans City and District Council, pursuant to arrangements made under section 19 of The Local Government Act 2000 and The Local Government (Arrangements for Discharge of Functions) (England) Regulations 2000 with the Hertfordshire County Council, and in exercise of powers conferred on that County under sections 1, 2, 3, 4 and Part IV of Schedule 9 of the Road Traffic Regulation Act 1984 and the provisions of Part 6 and Schedule 9 of the Traffic Management Act 2004 and of all other enabling powers, and after consultation with the Chief Officers of Police in accordance with Part III of Schedule 9 to the 1984 Act, makes the following Order;

Citation and Commencement

1. This Order shall come into operation on 5th September 2022 and may be cited as The City and District of St Albans (Various Roads, Bricket Wood, Harpenden, London Colney, Park Street, Redbourn, St Albans and Wheathampstead) (Restriction of Stopping and Waiting) Order 2022 hereinafter referred to as "this Order";
2. The City and District of St Albans On-Street Stopping and waiting Plans ("The On-Street Plans") named in schedules 1, 2, 3 and 4 column 4 and the Schedules to the Order are incorporated into this Order.

Interpretations and Definitions

3. The Interpretation Act 1978 shall apply for the interpretation of this Order as it applies for the interpretation of an Act of Parliament.

4. In this Order:-

"Civil Enforcement Officer" is a Civil Enforcement Officer as defined by the Traffic Management Act 2004;

"disabled person's vehicle" means a vehicle lawfully displaying a disabled person's badge and which is a vehicle which, immediately before or after any period of waiting allowed by virtue of a provision of a kind required by Regulation 8 of the Local Authorities' Traffic Orders (Exemptions for Disabled Persons) (England) Regulations 2000 SI 683, has been or is to be driven by a disabled person or, as the case may be, has been or is to be used for carrying disabled persons as passengers;

"disabled person's badge" has the same meaning as given in Regulation 3(1) of The Local Authorities' Traffic Orders (Exemptions for Disabled Persons) (England) Regulations 2000

"disabled person" means a disabled person of a description prescribed by Regulation 4 of the Disabled Persons (Badges for Motor Vehicles) (England) Regulations 2000 SI 682;

"driver" means the person driving the vehicle at the time it was left in the parking place;

"parking disc" has the same meaning as given in Regulation 8(5) of The Local Authorities' Traffic Orders (Exemptions for Disabled Persons) (England) Regulations 2000;

"relevant position" has the same meaning as given in Regulation 4 of The Local Authorities' Traffic Orders (Exemptions for Disabled Persons) (England) Regulations 2000;

“relevant plans” means a Geographic Information System (GIS) map showing the specified location as detailed under the schedules to this order column 2 and incorporated into this order under article 2 of this order as “The On-street Plans” and detailed in the Schedules column 4 to this order;

“restricted hours” means the hours and days of the week as particularised on “The On Street plans” and labels thereof;

“universal service provider”, “provision of a universal postal Service” and “postal packet” shall bear the same meanings as in the Postal Services Act 2011.

Revocations

5. The provisions of the following Order are hereby revoked but only in so far as they are affected by the restrictions imposed by this Order;

- The City and District of St Albans (Control of Parking) (Consolidation) Order 2013

6. The restrictions imposed by this Order shall be in addition to and not in derogation from any restriction or requirement imposed by any other regulations made or having effect as if made under the Act of 1984 or by or under any other enactment.

Restrictions on Stopping on Entrance Markings

7. Save as provided in Article 11 of this Order, no person shall cause or permit any vehicle to stop on Entrance Markings (School Keep Clear markings) in those lengths of road within the City and District of St Albans, which are specified in Schedule 1 and detailed on the relevant plans to this Order.

Restrictions on Waiting and Loading and Unloading

8. Save as provided in Article 11 of this Order, no person shall cause or permit any vehicle to wait or load and unload during the specified times in those lengths of road within the City and District of St Albans, which are specified in Schedule 2 and detailed on the relevant plans to this Order.

Restrictions on Waiting At Any Time

9. Save as provided in Articles 11, 12 and 13 of this Order no person shall cause or permit any vehicle to wait at any time in those lengths of road within the City and District of St Albans as specified in Schedule 3 and detailed on the relevant plans to this Order.

Restrictions on Waiting During Restricted Hours

10. Save as provided in Articles 11, 12 and 14 of this Order no person shall cause or permit any vehicle to wait during the specified times in those lengths of road which are specified in Schedule 4 and detailed on the relevant plans to this Order.

Exemptions to the provisions of this Order

11. (1) Nothing in Articles 7, 8, 9 and 10 of this Order applies to the lengths of roads restricted by that Article (which said lengths of roads are referred to in that Article as “the restricted area”) in relation to –

- (a) a vehicle being used for Fire and Rescue, Ambulance or Police purposes.
- (b) anything done with the permission of or at the direction of a Police Constable in uniform; or with permission of a Civil Enforcement Officer as defined by the Traffic Management Act 2004 and appointed by St Albans City and District Council.

- (c) a vehicle which is prevented from proceeding by circumstances beyond the drivers control or which has stopped in order to avoid injury or damage to persons or property or when required to do so by law;
- (d) a vehicle which is stationary in order that it may be used for one or more of the purposes specified in sub-Article (2) of this Article and which cannot reasonably be used for such a purpose without stopping in the restricted area;
- (e) a marked vehicle which, whilst used by a universal service provider in the course of the provision of a universal postal service, is stationary only for so long as may be reasonably necessary for postal packets to be delivered or collected;

(2) The “purposes” referred to in sub-Article (1)(d) of this Article are –

- (a) the removal of any obstruction to traffic;
- (b) the maintenance, improvement or reconstruction of a road;
- (c) constructing, improving, maintaining, or cleaning of any street furniture; or
- (d) the laying, erection, alteration, repair or cleaning of any sewer or of any main pipe or apparatus for the supply of gas, water or electricity, or of any telecommunications apparatus kept or installed for the purposes of a telecommunications code system or of any other telecommunications apparatus lawfully kept installed in any position.

12. Nothing in Articles 9 and 10 of this Order applies to the lengths of road restricted by that Article (which said lengths of road are referred to in this Article as “the restricted area”) so as to render it unlawful to cause or permit any vehicle to wait only for so long as may be reasonably necessary –

- (a) to enable goods to be loaded on or unloaded from the vehicle from or to premises adjacent to the restricted area; or
- (b) to enable a passenger to board or alight and to load and unload any luggage.

13. Nothing in Article 9 of this Order shall render it unlawful to cause or permit a vehicle which displays in the relevant position a disabled person’s badge and a parking disc (clock), to wait at any time in the lengths of road specified in Schedule 3 and shown on the relevant plans of this for a period not exceeding 3 hours (not being a period separated by an interval of less than 1 hour from a previous period of waiting by the same vehicle in the same length of road).

14. Nothing in Article 10 of this Order shall render it unlawful to cause or permit a vehicle which displays in the relevant position a disabled person’s badge to wait at any time in the lengths of road specified in the Schedule 4 and shown on the relevant plans of this Order.

SCHEDULE 1

Lengths of roads – No Stopping During Restricted Hours on Entrance Markings (School Keep Clear Markings) as specified on the attached plans listed in column 4 of this schedule

Col 1	Col 2	Col 3	Col 4
No.	Road	Town	On-Street Plan Reference
1	Roundwood Park	Harpenden	Yel1-01/2022
2	Manor Road	London Colney	Yel1-06/2022
3	Telford Road	London Colney	Yel1-06/2022

SCHEDULE 2

Lengths of roads – No Waiting and No Loading and Unloading During Restricted Hours as specified on the attached plans listed in column 4 of this schedule

Col 1	Col 2	Col 3	Col 4
No.	Road	Town	On-Street Plan Reference
1	Park Hill	Harpenden	Yel1-01/2022
2	Roundwood Park	Harpenden	Yel1-01/2022

SCHEDULE 3

Lengths of roads – No Waiting at Any Time as specified on the attached plans listed in column 4 of this schedule

Col 1	Col 2	Col 3	Col 4
No.	Road	Town	On-Street Plan Reference
1	Cravells Road	Harpenden	Yel1-04/2022
2	Falconers Field	Harpenden	Yel1-02/2022
3	How Field	Harpenden	Yel1-02/2022
4	Medlows	Harpenden	Yel1-01/2022
5	Roundwood Park	Harpenden	Yel1-01/2022 and Yel1-02/2022
6	Westfield Road	Harpenden	Yel1-03/2022
7	Roundwood Lane	Harpenden	Yel1-02/2022
8	Chester Gibbons Green	London Colney	Yel1-05/2022
9	High Street	London Colney	Yel1-05/2022
10	Manor Road	London Colney	Yel1-06/2022
11	Telford Road	London Colney	Yel1-06/2022
12	Penn Road	Park Street	Yel1-08/2022
13	Burydell Lane	Park Street	Yel1-07/2022
14	Chequer Lane	Redbourn	Yel1-09/2022
15	The Park	Redbourn	Yel1-09/2022
16	Beaumont Avenue	St Albans	Yel1-11/2022
17	Chiltern Road	St Albans	Yel1-12/2022
18	Ermine Close	St Albans	Yel1-16 2022
19	Midway	St Albans	Yel1-13/2022
20	Rowland Street	St Albans	Yel1-10/2022
21	Salisbury Avenue	St Albans	Yel1-11/2022
22	Sandpit Lane	St Albans	Yel1-11/2022
23	Watford Road	St Albans	Yel1-13/2022
24	Church Street	Wheathampstead	Yel1-14/2022
25	High Street	Wheathampstead	Yel1-14/2022
26	Granary Close	Wheathampstead	Yel1-14/2022
27	The Hill	Wheathampstead	Yel1-14/2022

SCHEDULE 4

Lengths of roads – No Waiting During Restricted Hours as specified on the attached plans as listed in column 4 of this schedule

Col 1 No.	Col 2 Road	Col 3 Town	Col 4 On-Street Plan Reference
1	Roundwood Park	Harpenden	Yel1-01/2022
2	Roundwood Park	Harpenden	Yel1-01/2022
3	Manor Road	London Colney	Yel1-06/2022
4	Telford Road	London Colney	Yel1-06/2022

The Common Seal of
St Albans City and District Council
was hereunto affixed on the *14th July*
in the presence of:-

)
)
2022)
)

Sally E. Blevins

Authorised Signatory

C. S. I. Z.

Authorised Signatory



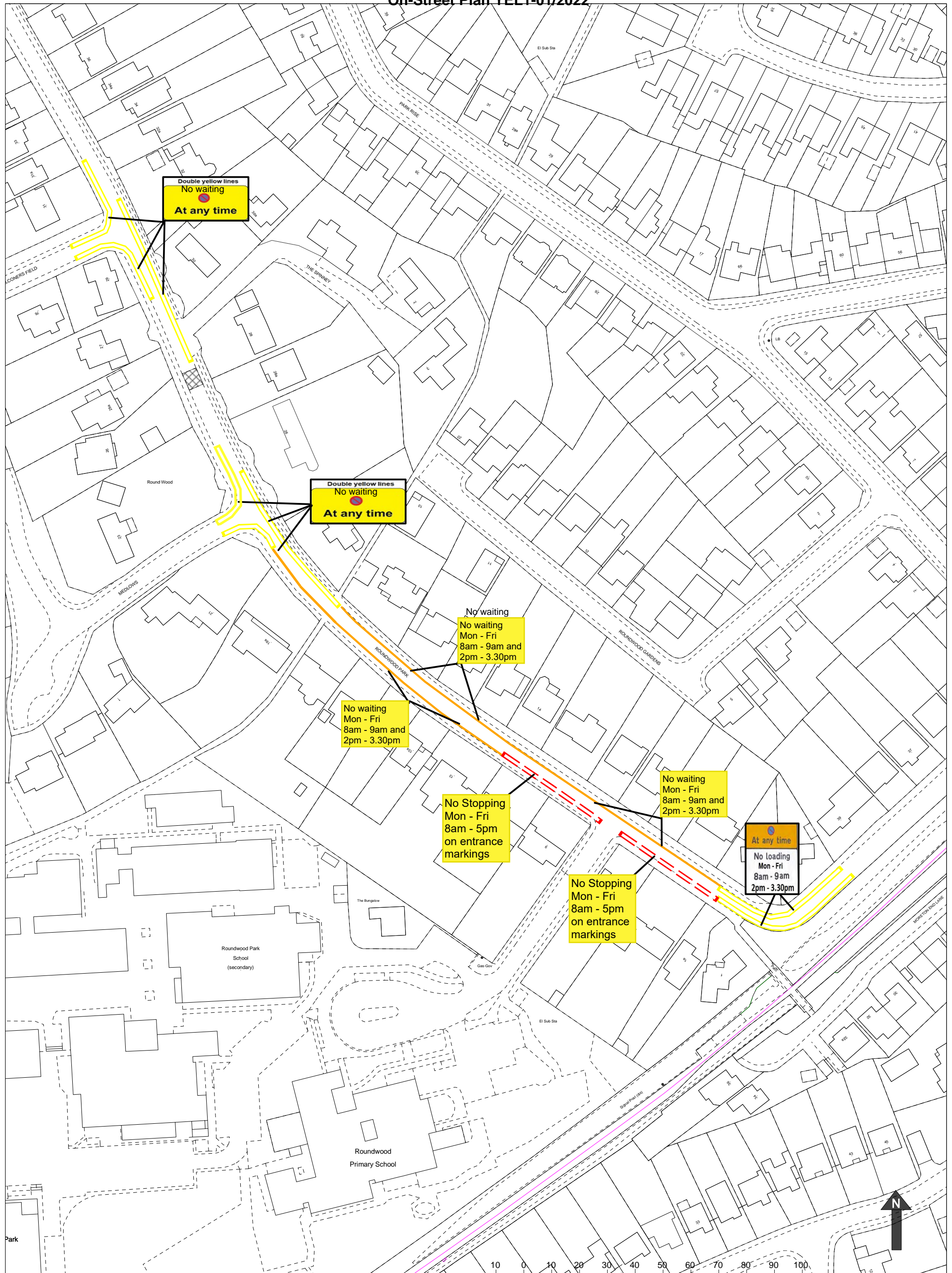

Roundwood Park, Harpenden Map 1
On-Street Plan YEL1-01/2022

Scale 1:1250 (A3)



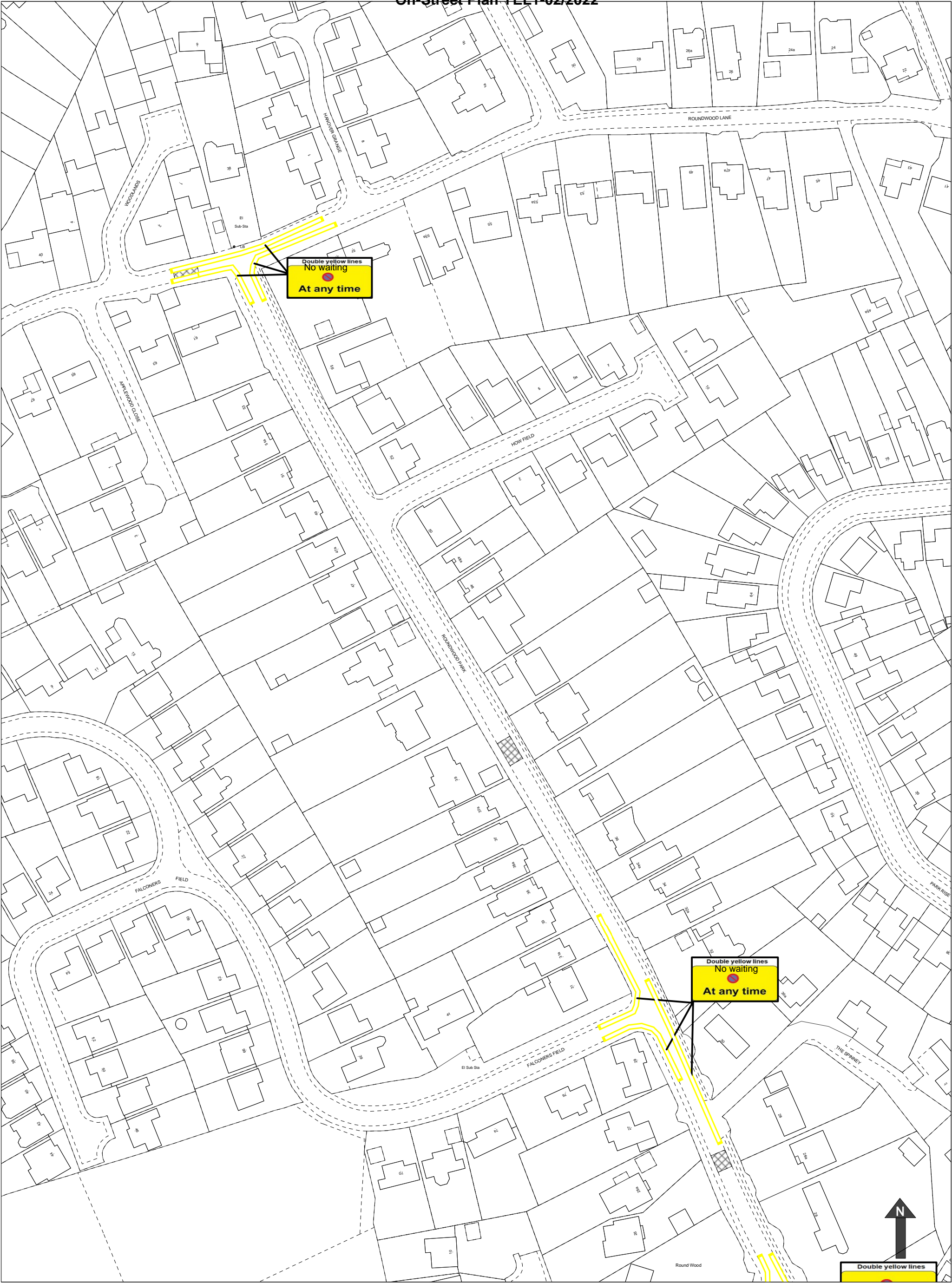

Roundwood Park, Harpenden, Map 2

On-Street Plan YEL1-02/2022

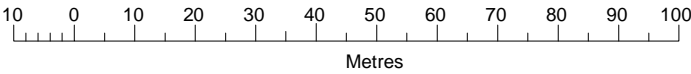

© Crown copyright and database rights 2021 Ordnance Survey 100018953

Scale 1:1250 (A3)



**THE CITY AND DISTRICT OF ST ALBANS (VARIOUS ROADS, BRICKET WOOD, HARPENDEN,
LONDON COLNEY, PARK STREET, REDBOURN, ST ALBANS AND WHEATHAMPSTEAD)
(RESTRICTION OF STOPPING AND WAITING) ORDER 2022
On-Street Plan YEL1-03/2022**

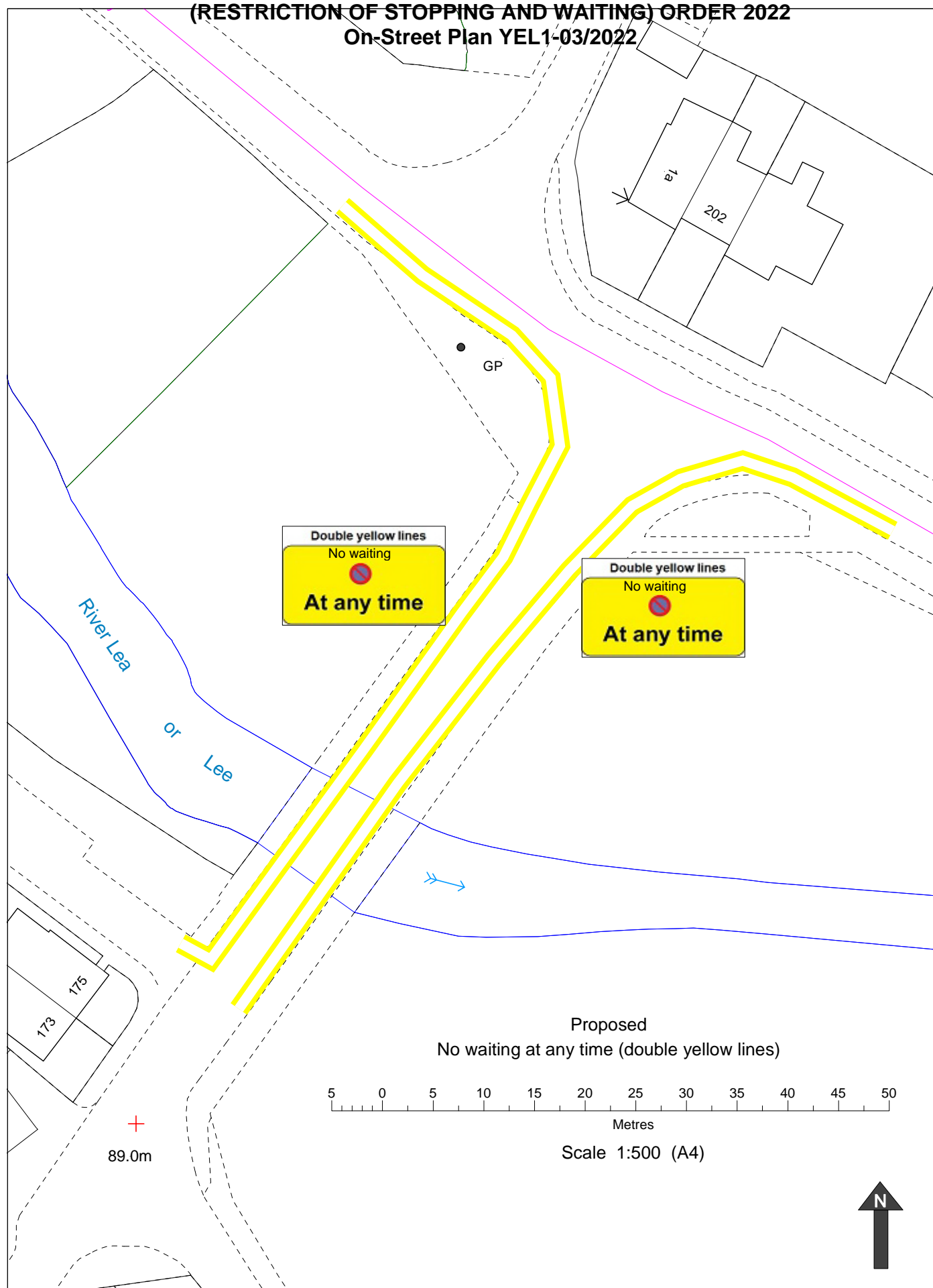

Baulk Close, Westfield Road, Harpenden

On-Street Plan YEL1-03/2022

© Crown copyright and database rights 2021 Ordnance Survey 100018953



THE CITY AND DISTRICT OF ST ALBANS (VARIOUS ROADS, BRICKET WOOD, HARPENDEN, LONDON COLNEY, PARK STREET, REDBOURN,
ST ALBANS AND WHEATHAMPSTEAD) (RESTRICTION OF STOPPING AND WAITING) ORDER 2022

On-Street Plan YEL1-04/2022

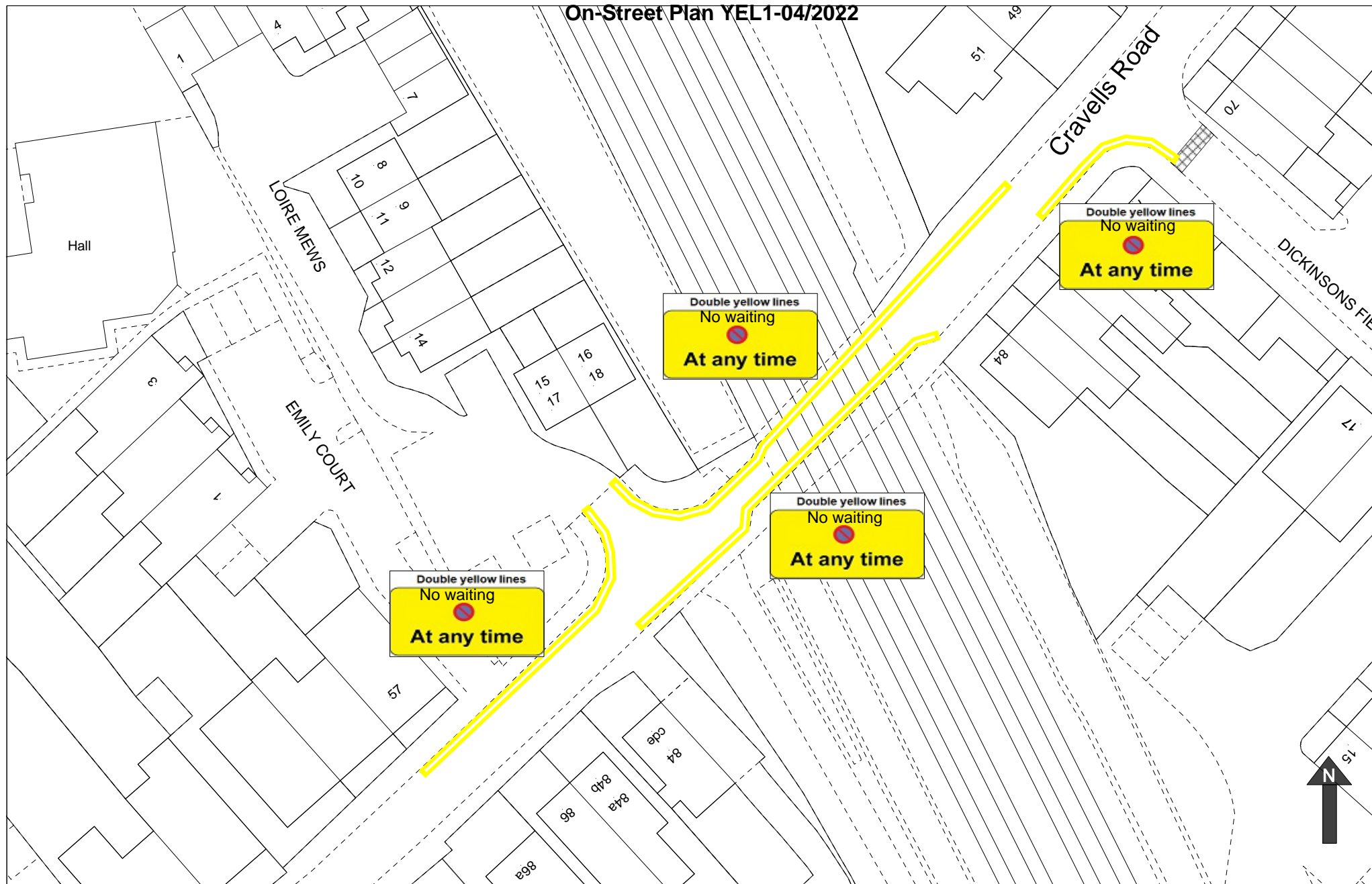

Cravells Road, Harpenden Dickinsons Field

On-Street Plan YEL1-04/2022

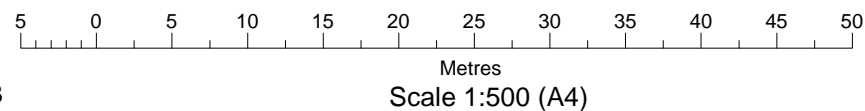

THE CITY AND DISTRICT OF ST ALBANS (VARIOUS ROADS, BRICKET WOOD, HARPENDEN,
LONDON COLNEY, PARK STREET, REDBOURN, ST ALBANS AND WHEATHAMPSTEAD)
(RESTRICTION OF STOPPING AND WAITING) ORDER 2022
On-Street Plan YEL1-05/2022

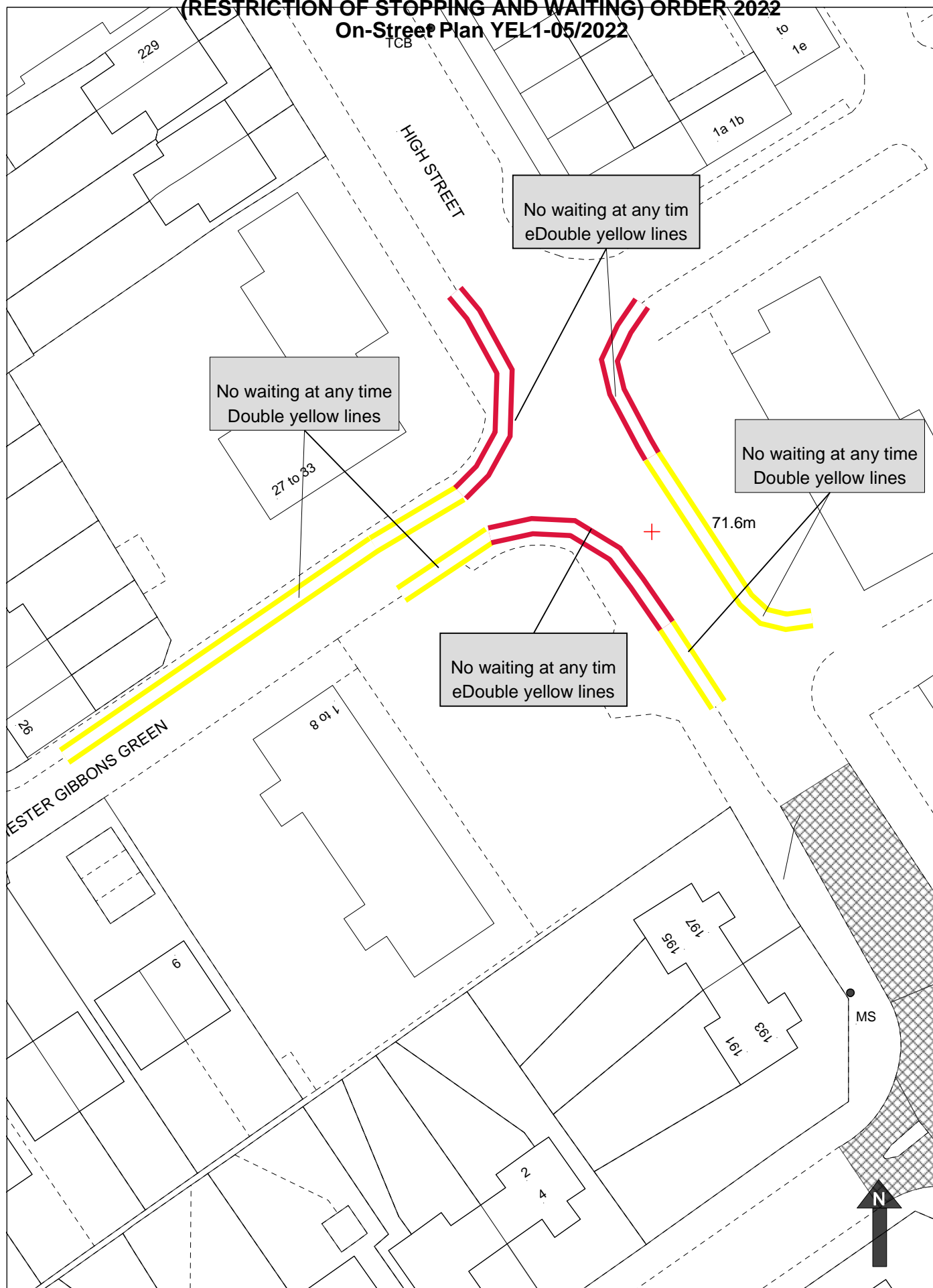

Chester Gibbons Green
London Colney

5 0 5 10 15 20 25 30 35 40 45 50
Metres

On-Street Plan YEL1-05/2022

Scale 1:500 (A4)

© Crown copyright and database rights 2021 Ordnance Survey 100018953





THE CITY AND DISTRICT OF ST ALBANS (VARIOUS ROADS, BRICKET WOOD, HARPENDEN, LONDON COLNEY, PARK STREET, REDBOURN,
ST ALBANS AND WHEATHAMPSTEAD) (RESTRICTION OF STOPPING AND WAITING) ORDER 2022

On-street Map Yel01-07/2022

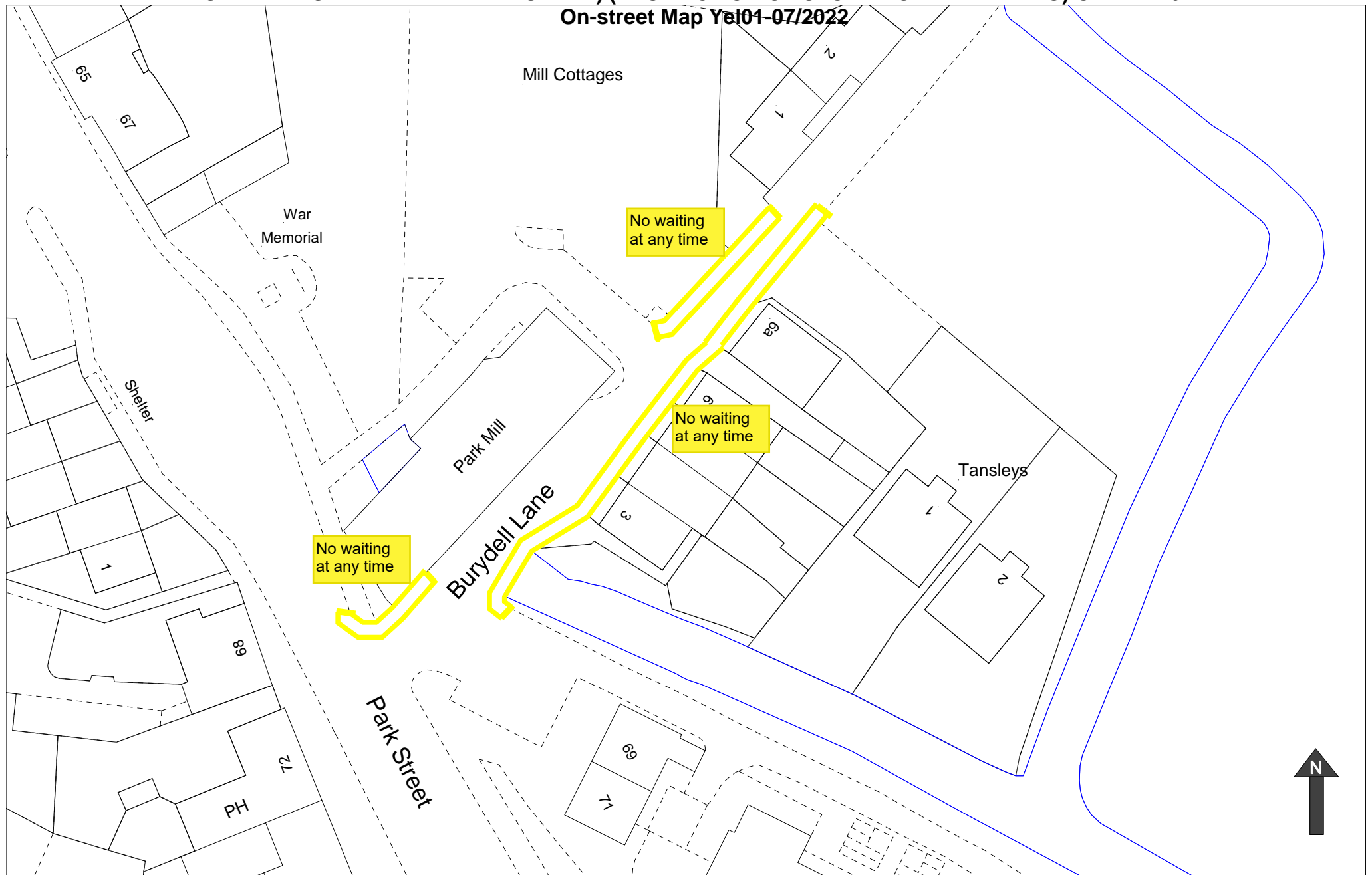

Burydell Lane Park Street
(Proposed no waiting at any time (double yellow lines))

On-street Map Yel01-07/2022

© Crown copyright and database rights 2021 Ordnance Survey 100018953

5 0 5 10 15 20 25 30 35 40 45 50

Metres

Scale 1:500 (A4 Landscape)



THE CITY AND DISTRICT OF ST ALBANS (VARIOUS ROADS, BRICKET WOOD, HARPENDEN,
LONDON COLNEY, PARK STREET, REDBOURN, ST ALBANS AND WHEATHAMPSTEAD)
(RESTRICTION OF STOPPING AND WAITING) ORDER 2022
On-Street Map Yel1-08/2022

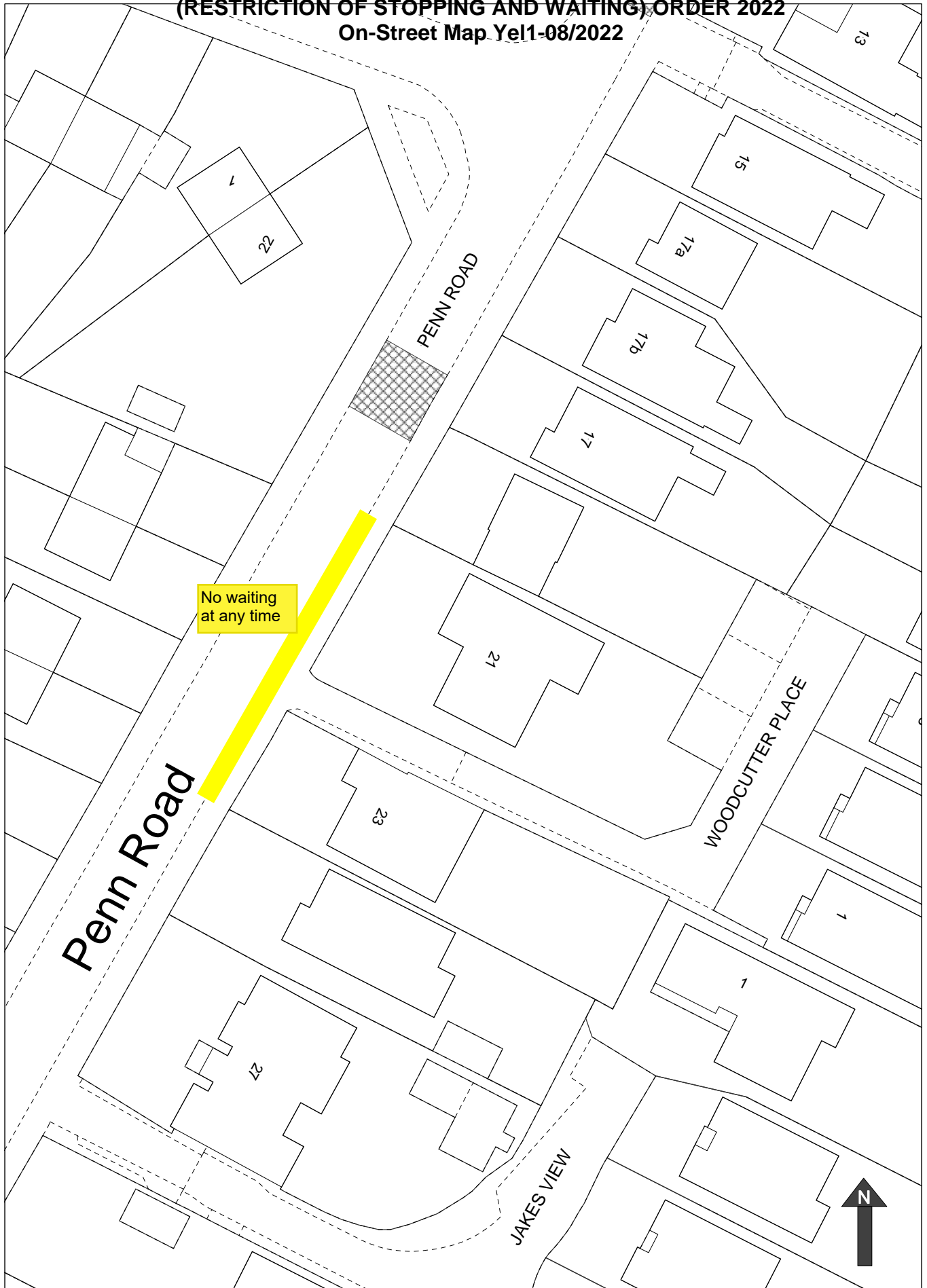

Woodcutter Place

5 0 5 10 15 20 25 30 35 40 45 50

On-Street Map Yel1-08/2022

Metres

Scale 1:500 (A4)



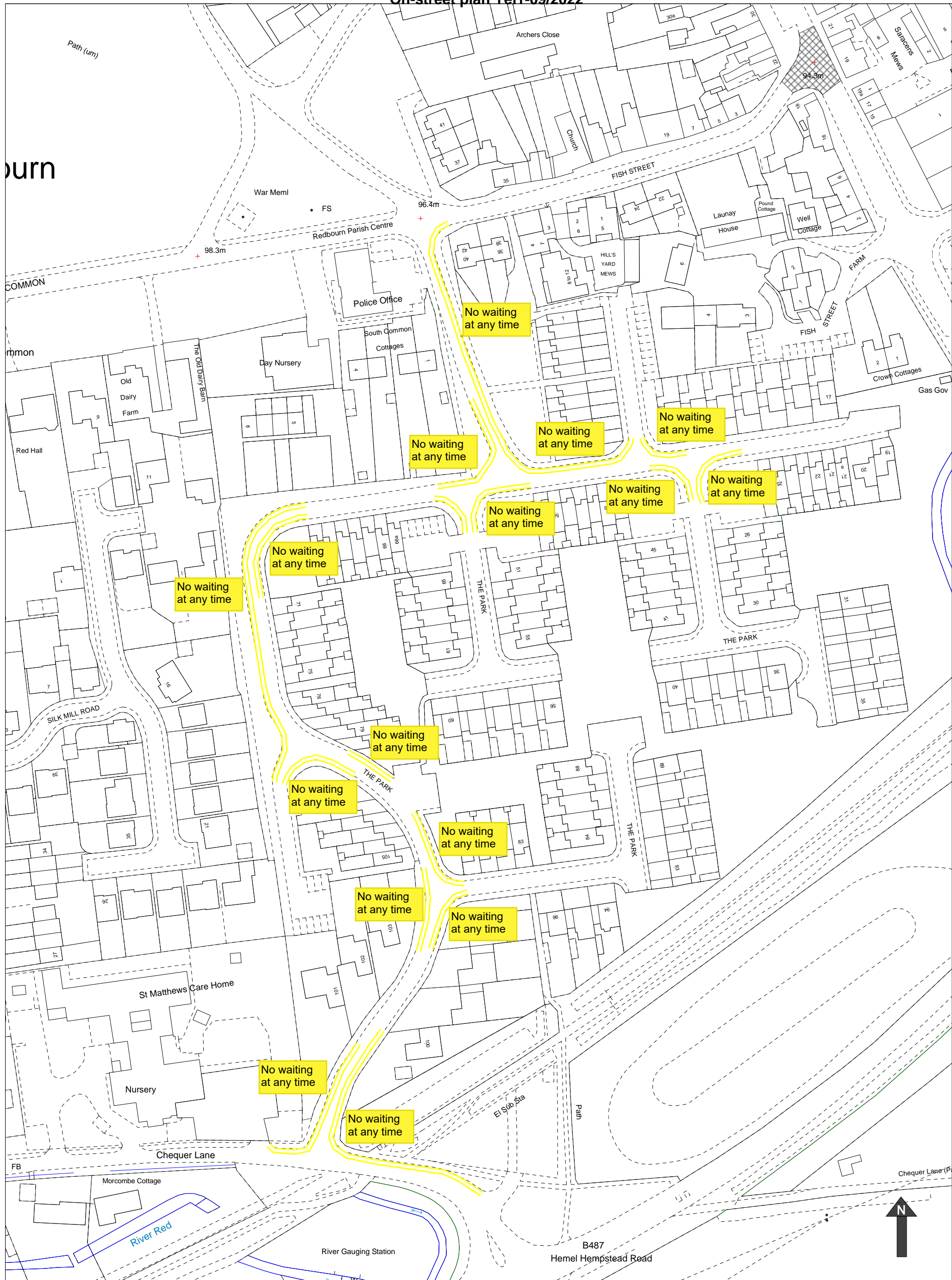

ThePark, Redbourn
On-street plan Yel1-09/2022

Key
No waiting at any time
Double yellow lines

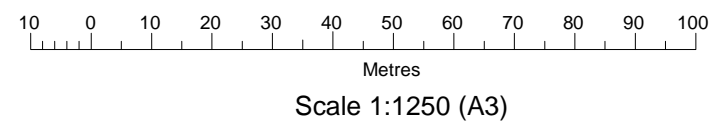

THE CITY AND DISTRICT OF ST ALBANS (VARIOUS ROADS, BRICKET WOOD,
HARPENDEN, LONDON COLNEY, PARK STREET, REDBOURN, ST ALBANS
AND WHEATHAMPSTEAD) (RESTRICTION OF STOPPING AND WAITING)

ORDER 2022

On-Street Plan Yel1-10/2022

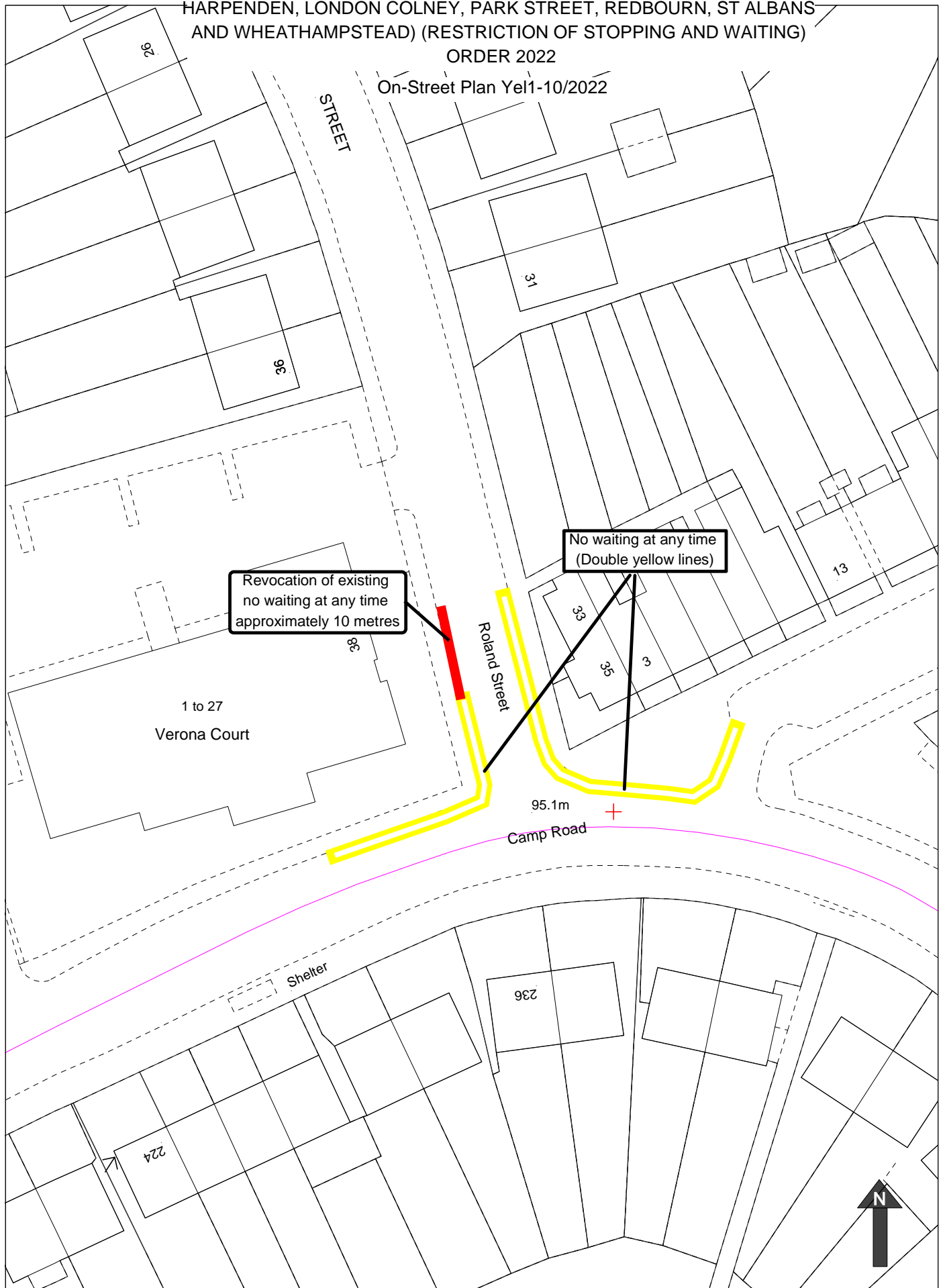

Rowland Street
St Albans

5 0 5 10 15 20 25 30 35 40 45 50
Metres

On-Street Plan Yel1-10/2022

Scale 1:500 (A4)





Beaumont Avenue, St Albans

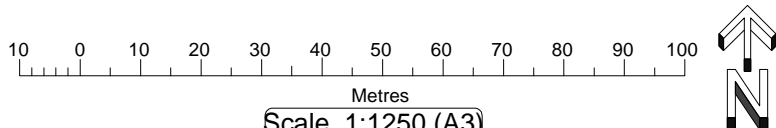

**THE CITY AND DISTRICT OF ST ALBANS (VARIOUS ROADS, BRICKET WOOD, HARPENDEN, LONDON COLNEY, PARK STREET, REDBOURN,
ST ALBANS AND WHEATHAMPSTEAD) (RESTRICTION OF STOPPING AND WAITING) ORDER 2022**

On-street plan Yel1-12/2022

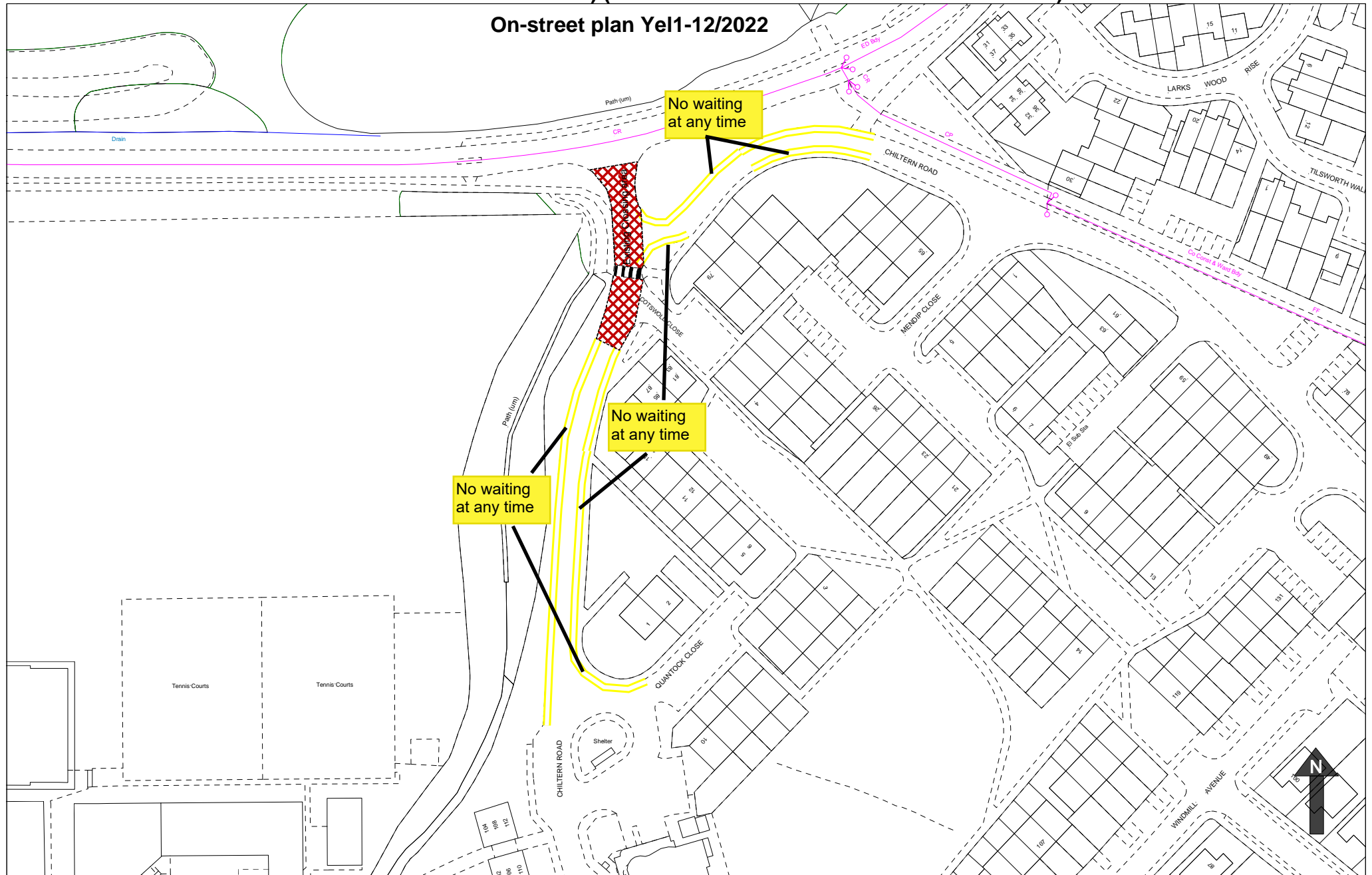

Chiltern Road, St Albans

On-street plan Yel1-12/2022

© Crown copyright and database rights 2021 Ordnance Survey 100018953

10 0 10 20 30 40 50 60 70 80 90 100

Metres

Scale 1:1250 (A4)



**THE CITY AND DISTRICT OF ST ALBANS (VARIOUS ROADS, BRICKET WOOD, HARPENDEN,
LONDON COLNEY, PARK STREET, REDBOURN, ST ALBANS AND WHEATHAMPSTEAD)
(RESTRICTION OF STOPPING AND WAITING) ORDER 2022**

On-street plan Yel1-13/2022

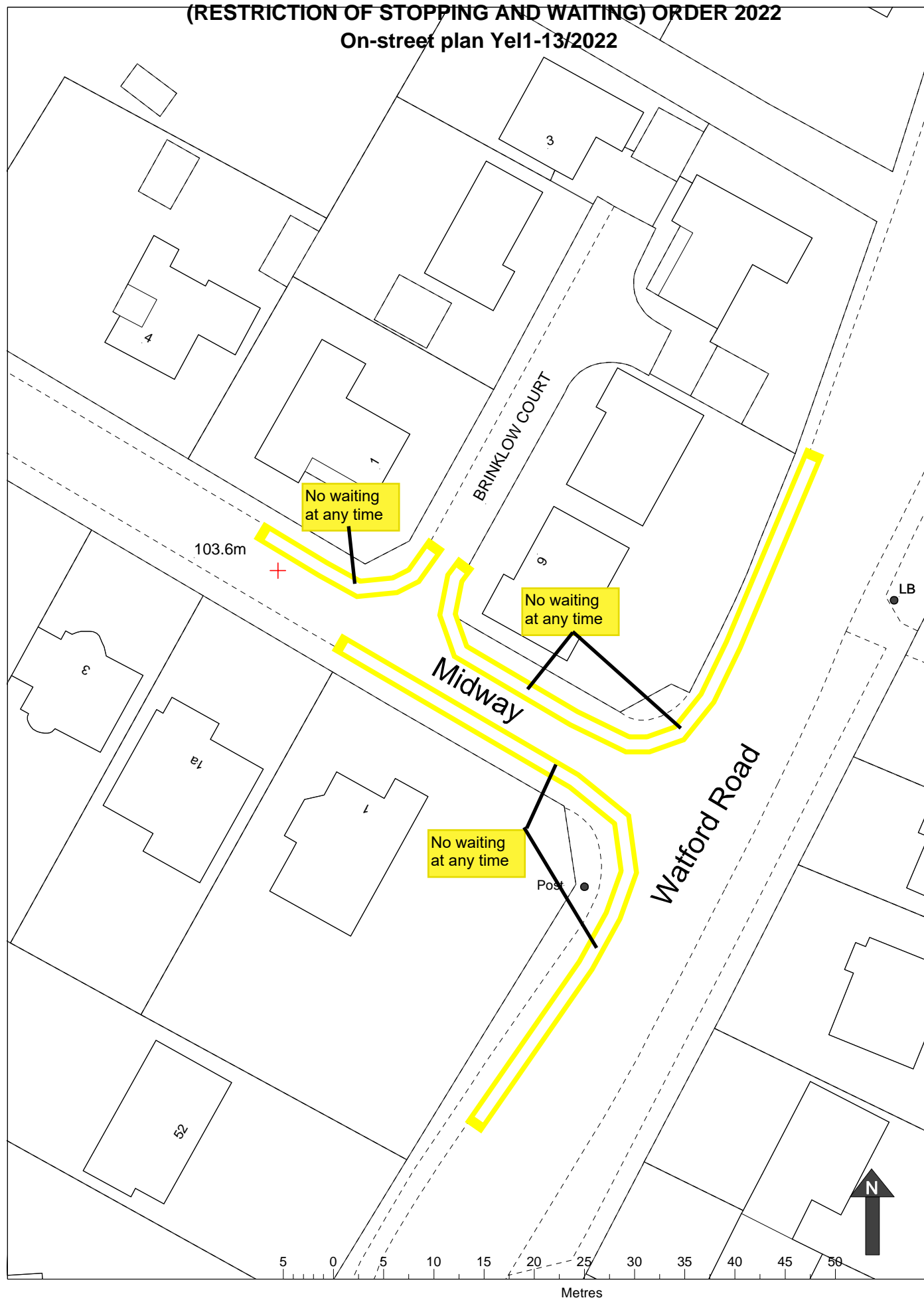

Midway, Watford Road

Scale 1:500 (A4)

On-street plan Yel1-13/2022



THE CITY AND DISTRICT OF ST ALBANS (VARIOUS ROADS,
BRICKET WOOD, HARPENDEN, LONDON COLNEY,
PARK STREET, REDBOURN, ST ALBANS AND WHEATHAMPSTEAD)
(RESTRICTION OF STOPPING AND WAITING) ORDER 2022
On-street Plan Reference Yel1-14/2022

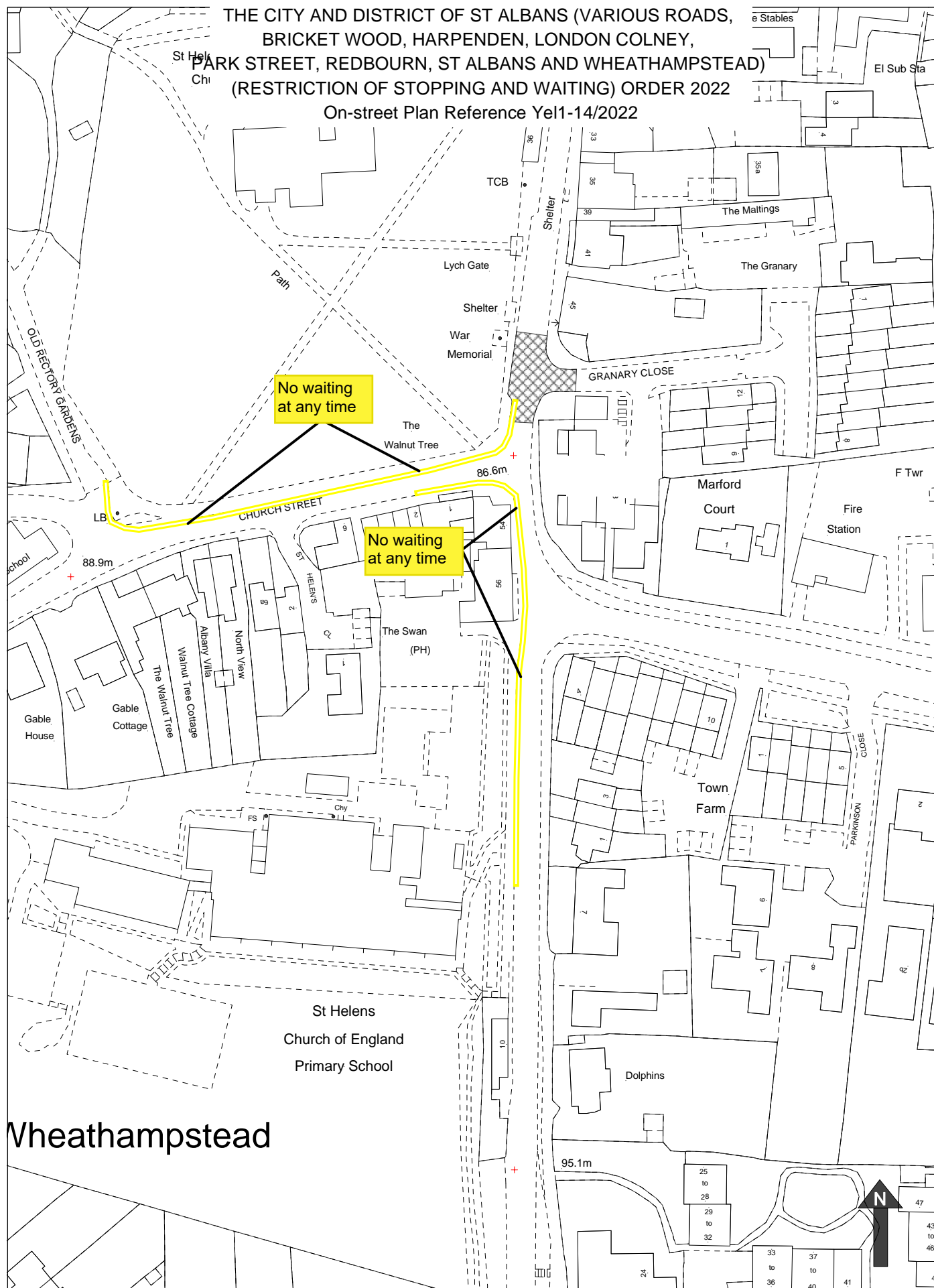

Church Street, The Hill

High Street and Granary Close

Wheathampstead

On-street Plan Yel1-14/2022

© Crown copyright and database rights 2022 Ordnance Survey 100018953

Metres

Scale 1:1250 (A4)



THE CITY AND DISTRICT OF ST ALBANS (VARIOUS ROADS, BRICKET WOOD,
HARPENDEN, LONDON COLNEY, PARK STREET, REDBOURN, ST ALBANS AND WHEATHAMPSTEAD) (RESTRICTION
OF STOPPING AND WAITING) ORDER 2022
On- Street Plan Yel1-16/2022

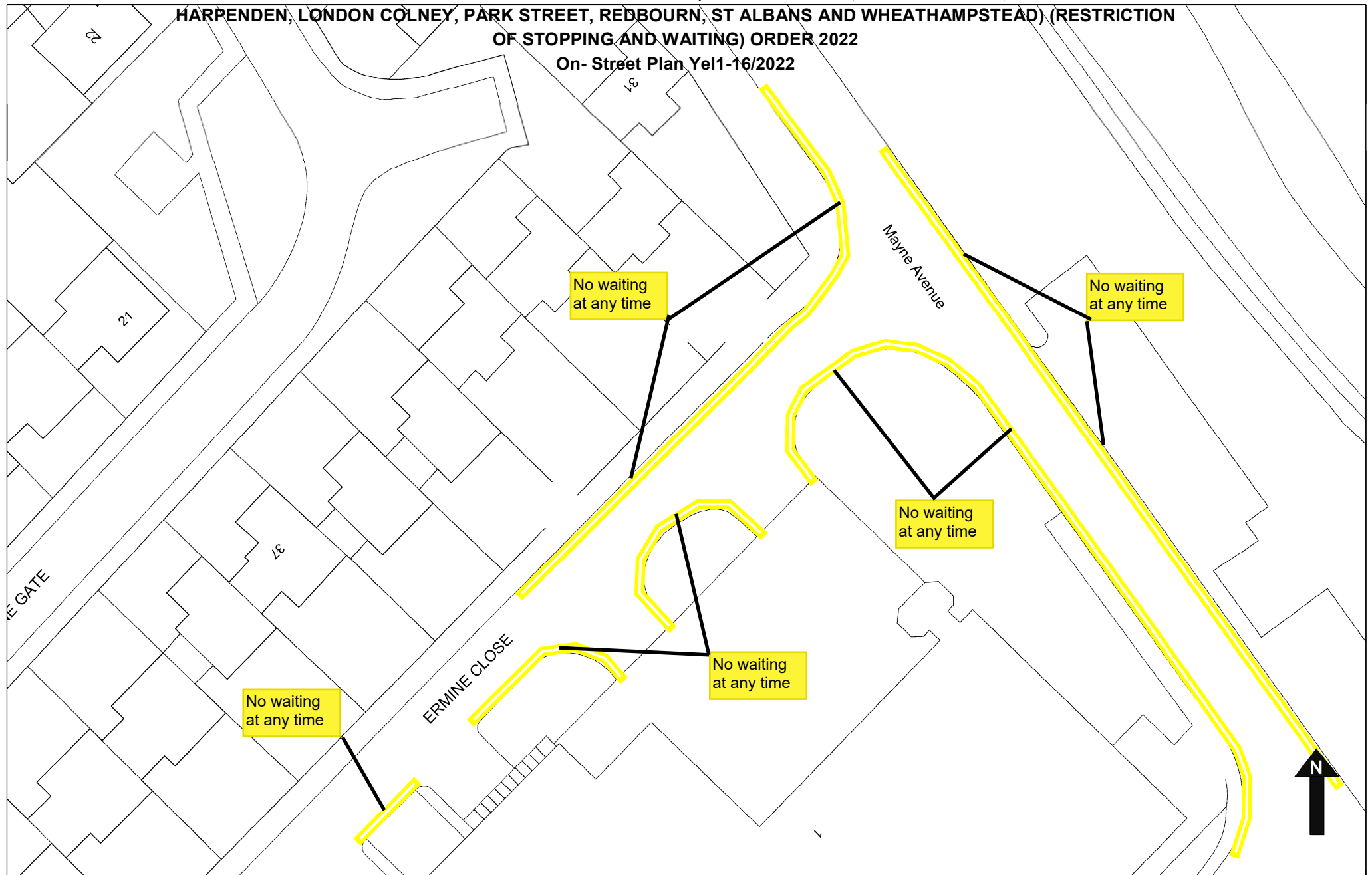

Ermine Close, St Albans

On- Street Plan Yel1-16/2022

© Crown copyright and database rights 2022 Ordnance Survey 100018953

5 0 5 10 15 20 25 30 35 40 45 50

Metres

Scale 1:500 (A4)

