

Appendix 4:

Bare Earth ZTV

Paul Gray BA(Hons), BLA, CMLI

Of

UBU Landscape Architects

**Site: Land to North of Chiswell Green Lane,
Chiswell Green, St Albans**

On behalf of Appellant:

Mr S Collins, Headlands Way Limited

Appeal Reference Numbers:

APP/B1930/W/22/3312277

Planning Application Reference numbers:

5/2021/3194/LSM

March 2023

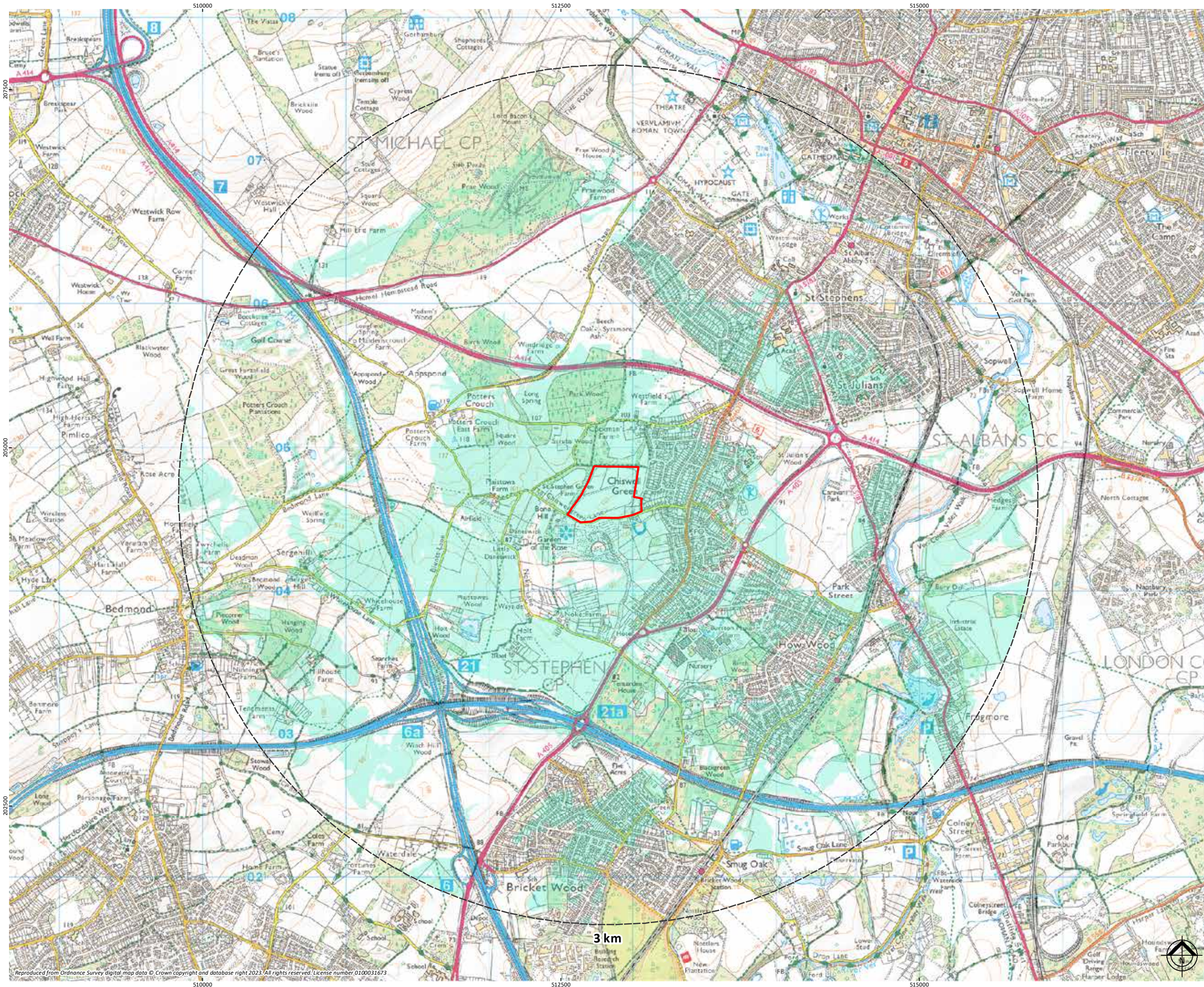

NOTE: This drawing is the copyright of UBU Design LTD, all rights reserved.
Do not scale from this drawing, except for planning purposes only. All dimensions/levels to be checked. UBU Design LTD accept no liability for any expense loss or damage of whatsoever nature and however arising from any variation made to this drawing or in the execution of the work to which it relates which has not been referred to them and their prior approval obtained.

- Site Boundary
- Study Area (from site centre)
- Zone of Theoretical Visibility**
- Area where Development may be visible

The Zone of Theoretical Visibility is calculated using an Ordnance Survey Terrain 5 digital terrain model (DTM).
The development heights are a maximum of 10m from ground level, and observer height assumed to be 1.8 m. Visibility is calculated from the building boundaries.
OS Terrain 5 is a 'bare-earth' terrain dataset, and therefore does not account for the screening effect of any surrounding buildings or vegetation.

REV	DATE	COMMENTS	DRN	CHK	APP

UBU Design LTD
7a Wintex House, Easton Lane
Business Park, Easton Lane,
Winchester, Hants, SO23 7RQ
+44 (0) 1962 856 008
studio@ubu-design.co.uk
www.ubu-design.co.uk

PROJECT: CHISWELL GREEN, HERTFORDSHIRE

TITLE: ZONE OF THEORETICAL VISIBILITY

CLIENT:

SCALE: 1:25,000@A3 DATE: 2/22/2023

JOB NO: 038 DWG NO: 038_UBU_001a

STATUS: DRAFT REV: A

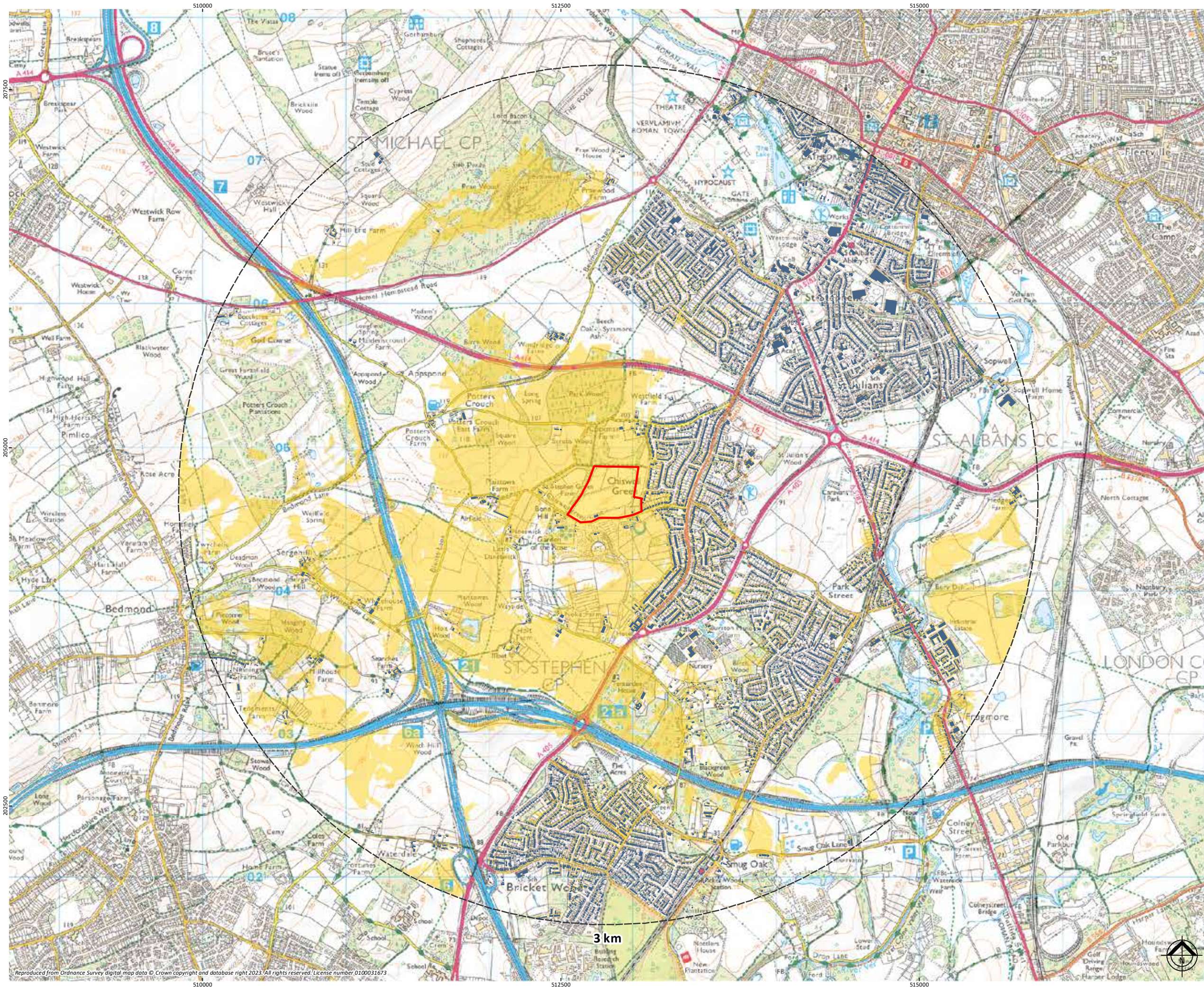

NOTE: This drawing is the copyright of UBU Design LTD, all rights reserved.
Do not scale from this drawing, except for planning purposes only. All dimensions/levels to be checked. UBU Design LTD accept no liability for any expense loss or damage of whatsoever nature and however arising from any variation made to this drawing or in the execution of the work to which it relates which has not been referred to them and their prior approval obtained.

- Site Boundary
- Study Area (from site centre)
- Building
- Zone of Theoretical Visibility**
- Area where Development may be visible

The Zone of Theoretical Visibility is calculated using an Ordnance Survey Terrain 5 digital terrain model (DTM).
The development heights are a maximum of 10m from ground level, and observer height assumed to be 1.8 m. Visibility is calculated from the building boundaries.
OS Terrain 5 is a 'bare-earth' terrain dataset, and therefore does not account for the screening effect of any surrounding buildings or vegetation.
Buildings from the OS OpenMap Local™ dataset have been added to the DTM to indicate the potential screening effect of surrounding structures. Indicative heights used are 9m (approximately 2 storeys).

REV	DATE	COMMENTS	DRN	CHK	APP

	UBU Design LTD 7a Wintex House, Easton Lane Business Park, Easton Lane, Winchester, Hants, SO23 7RQ +44 (0) 1962 856 008 studio@ubu-design.co.uk www.ubu-design.co.uk
	PROJECT: CHISWELL GREEN, HERTFORDSHIRE TITLE: ZONE OF THEORETICAL VISIBILITY CLIENT:

SCALE: 1:25,000@A3	DATE: 2/22/2023
JOB NO: 038	DWG NO: 038_UBU_001b
STATUS: DRAFT	REV: A

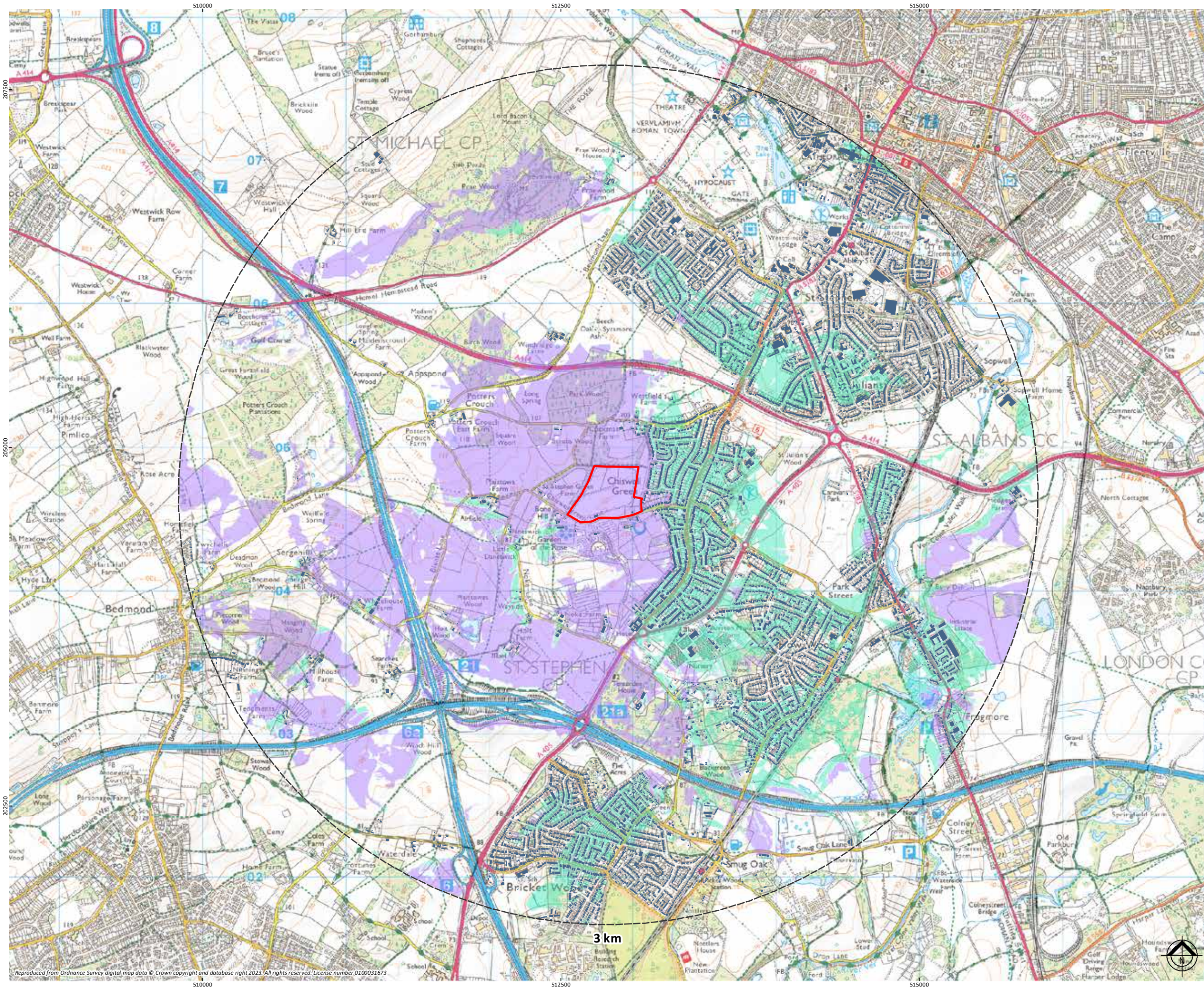

NOTE: This drawing is the copyright of UBU Design LTD, all rights reserved.
Do not scale from this drawing, except for planning purposes only. All dimensions/levels to be checked. UBU Design LTD accept no liability for any expense loss or damage of whatsoever nature and however arising from any variation made to this drawing or in the execution of the work to which it relates which has not been referred to them and their prior approval obtained.

- Site Boundary
- Study Area (from site centre)
- Building
- Zone of Theoretical Visibility**
- Area where Development may be visible (with building screening at 9m height)
- Area where Development may be visible (bare earth ZTV - no screening, includes areas of visibility already denoted in purple)

The Zone of Theoretical Visibility is calculated using an Ordnance Survey Terrain 5 digital terrain model (DTM).
The development heights are a maximum of 10m from ground level, and observer height assumed to be 1.8 m. Visibility is calculated from the building boundaries.
OS Terrain 5 is a 'bare-earth' terrain dataset, and therefore does not account for the screening effect of any surrounding buildings or vegetation.
Buildings from the OS OpenMap Local™ dataset have been added to the DTM to indicate the potential screening effect of surrounding structures. Indicative heights used are 9m (approximately 2 storeys).

REV	DATE	COMMENTS	DRN	CHK	APP

ubu design	UBU Design LTD 7a Wintex House, Easton Lane Business Park, Easton Lane, Winchester, Hants, SO23 7RQ +44 (0) 1962 856 008 studio@ubu-design.co.uk www.ubu-design.co.uk
-------------------	---

PROJECT: CHISWELL GREEN, HERTFORDSHIRE

TITLE: ZONE OF THEORETICAL VISIBILITY

CLIENT:

SCALE: 1:25,000@A3 DATE: 2/22/2023

JOB NO: 038 DWG NO: 038_UBU_001c

STATUS: DRAFT REV: A